Retro

1945

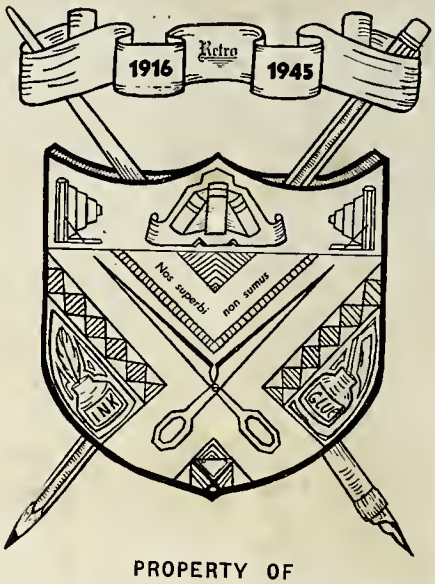

PROPERTY OF

Clifford L. Pribble

GEN

ALLEN COUNTY PUBLIC LIBRARY
3 1833 01827 6904

GENEALOGY
977.202
H25RE,
1945

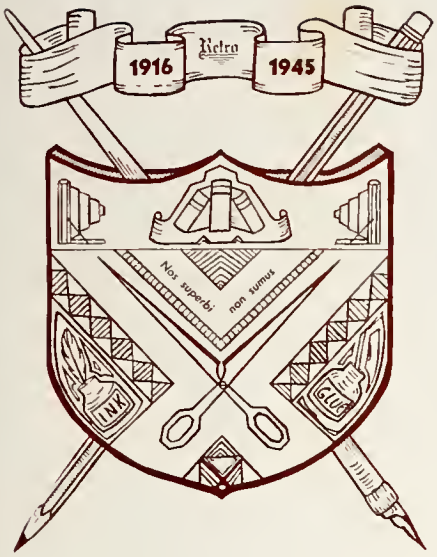

JOSEPH SCHEIDLER
Editor

PATTY McCUNE
Business Manager

JOHN E. PRUDEN
Chief Photographer

Presenting

Your 1945 Retro

Published by the Senior Class of Hartford City, Indiana, High School

When Lord Byron wrote "The best of prophets of the future is the past," he expressed our own idea more clearly than we can. The past is our foundation; upon it we have built . . . so, if you will but pause to realize the importance of ages past, you will understand why we are . . .

Saluting Our M

edieval Heritage

Post-war world . . . modern design . . . streamlined cars! Faster and faster we progress until we forget to look back. But, we find, if we bother to look, that we owe a great deal to those who helped civilization out of its crib. So here's to one group of them—the lords, vassals, knights and ladies. Here's to our colorful medieval ancestors!

Guiding Our Manor

Joseph Wagner, the superintendent of Hartford City schools, has established the highest type of educational standards throughout our city. His influence has spread from the schools to all the community.

Our smallest petitions are given Mr. Wagner's careful consideration. Always kind and considerate, our superintendent has a personality which appeals to both young and old. His open-mindedness has made him a favorite adviser around the school and a much admired citizen.

Mr. Wagner takes pride in each pupil's achievements and has followed with interest many graduates' progress in the world. The seniors of nineteen hundred and forty-five express their gratitude to our superintendent for his backing and help throughout four years of high school.

The school board, as the legislative and judicial branches of our school organization, is responsible for the physical condition of the school properties and must be capable of understanding human and property values. The board is composed of three prominent business men: Mr. Raymond Maddox, as president; Mr. Elmer Lucas, secretary; and Mr. George Fulton, treasurer. These men are capable in their own endeavors and have a thorough understanding of our school requirements. Each has devoted a great amount of his limited time to the educational interests of all Hartford City Youth.

Miss Leila V. Lewis has filled her post as clerk and auditor with the utmost efficiency and competency, as usual. We are truly indebted to her as well as the members of the board.

Keeping The Records

No one upon entering Hartford High ever needed sympathy or advice without receiving it from an understanding friend and counselor, Miss Trella Borden. Our assistant principal, with her quiet voice and frank manner, has given more than one girl or boy the incentive needed to carry on in school or in life. She always has time to hear our problems and offer kindly help. Miss Borden is a strong supporter of all our fun and extra-curricular activities. She often stands as a pacifier between some baffled rule-breaker and the rules. We consider Miss Borden a good teacher and a very good friend.

Clifford Pribble has served for two years as principal of our high school. Under his guiding hand our school has established firm roots in many new fields while continuing to live up to previous records. Mr. Pribble has diligently and punctually performed all the duties of a principal and managed to find time enough to give personal aid and advice to many students. Among other skills, our principal has the talent of being able to call the majority of the pupils in our high school by name, thus making each feel that he is important to the school.

Musing Over

Manuscripts

STOP a minute and consider your friends in a new light. Think of them in the role of medieval monks. Yes, the comparison is easy to make when you gather the facts around you. First, see the library. On the first glance you see what appears to be several students in a very casual conversation; but no—on the second look you find they're really modern monks just "thirsting" for knowledge. And so on into the language classes or social science courses. Little monks of today take their pens in hand to finish book reports (which were due yesterday) or to fill out a notebook (which they should have been keeping all year). Don't, however, get the idea that they aren't as studious and serious about their work as their ancient forerunners were about theirs. These students may not pore over manuscripts with a turkey quill for hours and hours at a time—but the spirit is still there.

Marking Time after Hours

TEACHERS OF MANUSCRIPT COURSES

ESTHER DANIELS
"Dustless Daniels"
English
A.B., Ball State; Oxford College.

MABEL FEE
"One of her many hobbies"
Guidance, History
A.B., Ball State.

SHURLEIGH HARTER
"Going my way?"
Mathematics, Latin
A.B., Indiana University; University of Chicago; University of Michigan.

FLOYD WARNER
"Everything but his knitting"
History, Mathematics
B.S., Indiana State.

RUTH HOWARD
"Seeking the lost chord"
English
A.B., Indiana Central College.

EDITH CHALFANT
"Her daily chore"
English, Librarian
A.B., Indiana Central College.

EDGAR D. HENDERSON
"A-huntin' we will go!"
English, Journalism, Publications
A.B., Manchester College; University of Michigan.

RUTH A. COLE
"Bringing home the bacon"
History
A.B., M.A., Indiana University.

Ink splashers
In English or Latin

Ssh!
Chief Standing Bull: (Retro Sales Talk)

Mimicking

DRAMATIC CLUB

President, Gloria Andre
Vice-President, Ann Reynolds
Secretary, Virgil Davis
Treasurer, Janet Piguet

Row 1: C. Allmon, B. Shatto, H. Miller, L. Willman, G. Cook, J. Durr, L. Shultz, D. Johnsonbaugh, G. Reidy, T. Saxon, J. Rosenbaum.

Row 2: Mr. Henderson, M. Sebring, M. Wiles, L. Compton, J. Frahm, V. Davis, A. Reynolds, G. Andre, J. Piguet, M. Robinson, E. Morris, R. Collins, I. Gardner, Miss Howard.

Row 3: B. Futrell, M. Wood, A. Harvey, A. Futrel, P. Casterline, M. Secrest, M. Anderson, L. Bowdell, K. Price, J. Darst, J. Boyles, V. Sills, M. Houseman, B. Bonham, M. Baker, R. Lake, H. Gross.

Row 4: S. Tatman, L. Ashby, B. Cox, L. Bennett, L. Hyde, T. Ray Jr., D. Rabbitt, B. Wood, D. Harrison, B. Reasoner, M. Creager, J. Perry, M. DuBois, D. Williams, R. Egnew.

Row 5: D. Flatter, F. Lake, J. Knecht, B. Boyer, J. Clark, M. Ball, B. O'Connell, M. Wilson, F. Howell, P. Mahorney, T. Lynch, J. Lanning, M. Dixon, J. Claytor, M. Stiffler, D. Sullivan, W. Waters.

Row 6: H. Peterson, N. Morris, P. McCune, J. McDonald, M. Brothers, B. Hammitt, Y. Andre, S. Cronin, M. Lambiotte, M. Luzadder, D. Williams, L. Lambert, R. Townsend, R. Cook, P. King, A. Stout, M. Russell, J. Burnworth, R. Moore, E. Scheidler.

Delving

HISTORY CLUB

President, Bob Kriegbaum
Vice-President, John Parks
Secretary, Jean Lanning
Treasurer, John Flynn

Row 1: Miss Fee, H. Peterson, M. Wood, J. Frahm, I. Gardner, J. Lanning, D. Burgess, T. Flynn, B. Thomason, E. Morris, R. Collins, Miss Cole.

Row 2: J. McDonald, P. McCune, M. Johnson, M. McKee, J. Gough, J. Clark, F. Lake, P. King, M. Dixon, J. Claytor, V. Sills, J. Shores, V. Sills, M. Baker, W. Cline, M. Payne.

Row 3: F. Lane, L. Willman, R. Beeson, B. Reynolds, B. Daniels, B. Cooper, R. Atkinson, O. Lamont, J. Felger, M. Jones, R. Townsend, E. Wikel, J. Murphy, P. Mahorney, R. Moore.

Row 4: G. Cook, B. Dee, W. Thrasher, J. Rosenbaum, B. Kriegbaum, G. Guy, H. Morris, J. Parks, G. Mowery, F. Hopkins, B. Shady, T. Ray, G. Shady, B. Lamott, H. Miller.

Romanizing

LATIN CLUB

Consules: Ann Harvey and John Flynn **Scribas: Annabell Futrell and Wayne Hutson**
Praetors: Betty Ratliff and Mary Knoop **Quaestors: Jimmy Fulton and George Reidy**

Row 1: R. Beeson, A. Walker, J. Flynn, W. Hutson, A. Harvey, B. Ratliff, M. Knopp, M. Secrest, A. Futrell, P. Casterline.

Row 2: Miss Harter, E. Nipp, M. James, P. McCune, M. Dixon, S. Tatman, B. Thornburg, P. Shatto, J. Fulton, M. Payne, W. Cline, F. Cheesman, B. Bonham.

Row 3: B. Kirkwood, B. Moreland, H. Santille, P. Zeek, J. Linder, D. Williams, M. Luzadder, S. Cronin, M. Lambiotte, C. Suite, J. Johnsonbaugh, M. Huffman, J. Alexander, V. Dillie, T. Woolard.

Row 4: F. Gray, J. Felger, C. Allmon, G. Reidy, B. Warner, B. Roderick, D. Rabbitt, J. Crimmel, G. Snyder, F. Kimmel, J. Piguet.

Electioneering

SOCIAL STUDIES CLUB

President, Bill Landis **Vice-President, Dick Stroud**
Secretary and Treasurer, Kay Price

Row 1: M. Houseman, G. Andre, W. Waters, L. Bowdell, B. Landis, K. Price, Mr. Erne, B. Fields, D. Cheesman.

Row 2: F. Baker, M. Maddox, J. Knecht, V. Davis, A. Clark, M. Bell, J. Burnworth, A. Reynolds, B. Gardner, M. Mannix, M. Wilson, R. Wilson.

Row 3: M. Creager, B. Reasoner, M. Huffman, B. Hammitt, E. Overmyer, J. Boyles, M. Anderson, R. Stimson, J. Darst, T. Lynch, J. Smith.

Row 4: L. Shultz, D. Luzadder, W. Miller, L. Hyde, D. McConey, B. Crouse, J. McDonald, J. Pooler, M. Brothers, E. Neff, D. Taylor, D. Stroble.

JUNIOR CLASS PLAY

As juniors, the class of 1945 had a hilarious time working on its masterpiece. Miss Ruth Howard directed the hair-raising mystery comedy, entitled "Calling All Ghosts". A feature of the cast party, following the fine performance, was the cast's success (?) in making the card table talk. All the ghosts were walking that night!

Marian Van Arsdale, Marjorie Anderson, formulated a plan to convince her fiance, Joe Scheidler, that he didn't know everything. The plan included frequent visits from a fake gorilla, Jack Pooler. Patty McCune and Bob Crouse played the naive lovers who were continually making crazy mistakes. The butler, Richard Stroble, harbored his mad sister, Mary Brothers, in the house. John Durr added an eerie effect by laughing the scale. To top the mystery, real burglars, Kathryn Price and Keith Gross, entered the house and robbed the guests; June Burnworth and Ruth Stimson screamed and fainted, as two old maids would. Backstage Wanda Waters did a great job in prompting.

"Calling All Ghosts"

SENIOR CLASS PLAY

"Every Family Has One"

Despite the mumps epidemic, the seniors successfully produced their class play with a full cast under the direction of Mr. Henderson. Sometimes rehearsals seemed tiresome, but there was always the evening highlight of playing the cast theme song, "Chop Sticks", with Bob Crouse directing at the piano to revive lagging spirits. The stage crew, with Mr. Austin supervising, and armed with their hammers and nails, built a most unique background; their efforts were greatly appreciated.

Gloria Andre, as Laura Reardon, worked frantically to marry her daughter, Ruth Stimson, into the wealthy and arrogant Parker family, consisting of John Durr, Kathryn Price, and Joe Scheidler. Mary Brothers, who played Ruth's grandmother, acquired the aid of a niece, Patty McCune, to convince Richard Stroble and family that Bob Hackney was Ruth's real love. Bob Crouse, the Reardon's only boy, fell for the niece—to the delight of his sister, Wanda Waters. Wanda Tomlinson, Judy Boyles, and Majorie Anderson prompted.

Developing Matter

and Men . . .

THERE have always been scientists. Just ask Mr. Telle—he knows. 'Way back when they thought the world was flat we had people engaged in the never-ending search for knowledge of the world about them. Today our scientists at school experiment and investigate to learn the formulas and facts that have been discovered down through the ages. Of course there wasn't much need for physical education then, because when the boys got through training for their knighthood, they were in perfect condition—or they were dead. As for the girls—well, anyone can tell you not nearly so much strength was needed to toss a rose from the window of a tower at some knight as to jitterbug three or four hours at a time. Today, however, we know we need our gym work; and the growls and groans about it are merely to prove that we're still alive.

Relaxing from Books

TEACHERS OF HEALTH AND SCIENCE

GEORGE TELLE
"Teacher's Pet"
Mathematics, Physics, Radio-electricity
A.B., Indiana University.

MARY GREENE
"Ask Miss Borden if it's good"
Health, Safety, Science
A.B., Indiana University; Ball State.

PAULINE HUFFMAN
"To Santa Claus?"
History, General Science
B.S., Ball State.

MARY ELLEN HERBAUGH
"Herbie's Hobby"
Physical Education
B.S., A. G. U. Normal College.

WILLIAM MODLIN
"Every noon about this time"
Mathematics
State Teachers College.

ROBERT TRASTER
"They don't have a kitten"
Football Coach, Physical Fitness, Health
B.S., Manchester College.

JUDSON ERNE
"Gitchie-gitchie-goo!"
Athletic Director, Basketball-Baseball Coach, Soc. Studies
A.B., North Central College; Indiana State Normal.

ALBERT MAHIN
"A model husband"
Mathematics, Chemistry
A.B., Indiana Central College; M.S., Purdue University.

Albert R. Mahin

COLON PARKS
"Potato season?"
Biology
B.S., Indiana Central College.

Station H. C. H. S.
How many bones have you broken?

Joe: "Let me explain it."
Two blows were struck.

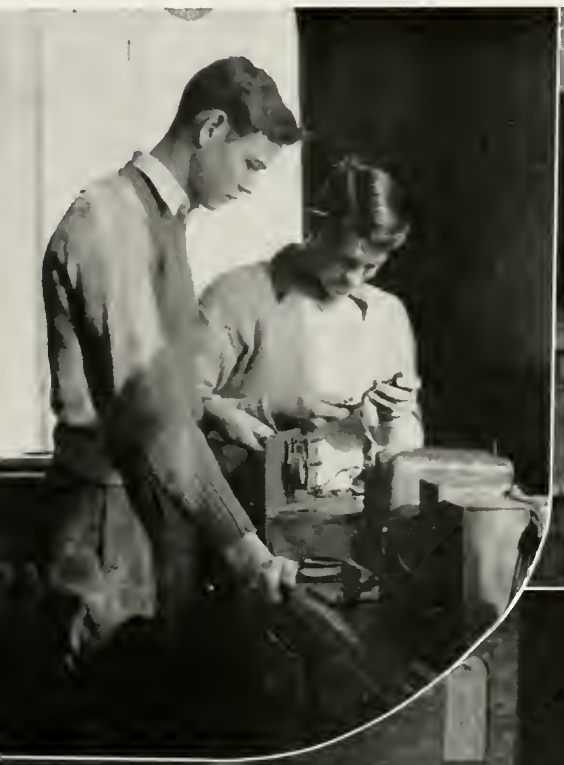

Ciphering

MATH CLUB

Pres., Virgil Davis **Vice-Pres., Steve Simmons**

Secretary-Treasurer, Janet Gough

Row 1: D. Burgess, T. Flynn, B. Reynolds, V. Davis, Mr. Mahin, J. Gough, S. Simmons, F. Kirkpatrick, N. Morris, K. Williams, D. Bragg.

Row 2: D. Jones, J. Lytle, R. Beeson, C. Suite, J. Cooper, M. Huffman, W. Kline, P. Hayes, A. McCrum, R. Atkinson, Y. Andre, M. Secrest.

Row 3: M. Tucker, G. Shady, B. Crouse, R. James, G. Wentz, J. Rabbitt, W. Thrasher, B. Ford, A. Shoup, J. Linder, M. Knoop, B. Roderick.

Row 4: D. Cain, D. Harrison, B. Boyer, M. Luzadder, A. Futrell, M. Lambiott, J. Piguet, D. Williams, P. Zeke, H. Santilli, B. Moreland, A. Harvey.

Row 5: T. Saxon, J. Snyder, G. Mowery, F. Green, B. Warner, B. Dee, C. Allmon, B. Shatto, B. Kriegbaum, J. Rosenbaum, F. Lane, B. Daniels, B. Hildebrand, G. Reidy, H. Morris.

Scrutinizing

NATURE STUDY CLUB

President, Eugene Kile **Secretary, Patty Reynolds**
Vice-President, Betty Jo Gumm **Treasurer, Jack Hornbaker**

Row 1: C. Price, J. Lytle, H. Santilli, M. Knoop, J. Linder, P. Zeek, W. Hutson, J. Flynn, A. Walker, J. Stout, A. McCrum.

Row 2: S. Wallace, B. Markin, V. Dillie, B. Moreland, P. Shaw, N. Stiffler, B. Ayers, P. Huston, P. Reynolds, D. Woodard, B. Gumm, J. Twibell, P. Hayes, D. Bragg.

Row 3: D. Poivre, R. Creamer, J. Hornbaker, B. Davis, D. Kimmel, D. Wert, B. Cole, D. Runyon, R. Ford, J. Thinnes, J. Shrack, R. Hornbaker, D. Kravis, B. Ford.

Row 4: D. Shaw, B. Robbins, J. Siders, P. Kimmel, V. Johnson, N. Cortright, E. Kile, J. Cheney, F. Bennett, N. Landaker, B. Warner, B. Roderick.

Accentuating

H CLUB

President, Bill Landis **Vice-President, Bob Rice**

Secretary and Treasurer, Dud Luzadder

Row 1: B. Landis, W. Waters, L. Bowdell, K. Price, B. Rice, D. Luzadder.

Row 2: G. Guy, B. Kriegbaum, M. Tucker, E. Pettit, B. Lamott, H. Gilland, B. Cooper.

Row 3: N. Hawn, D. Wilson, D. Cain, J. Bonham, R. Taylor, R. Crouse, Mr. Erne.

Analyzing

SCIENCE CLUB

President, Steve Simmons **Vice-President, Bob Rice**

Secretary-Treasurer, Mary Sue Johnson

Row 1: N. Morris, M. McKee, M. Johnson, Mr. Telle, Mr. Mahin, B. Rice, S. Simmons.

Row 2: B. Daniels, J. Pruden, M. Stiffler, P. McCune, E. Scheidler, M. Russell, B. Thomason.

Row 3: J. Parks, B. Kriegbaum, G. Guy, B. Cooper, L. Haynes, L. Schultz, G. Wentz, F. Kirkpatrick, J. Rabbitt.

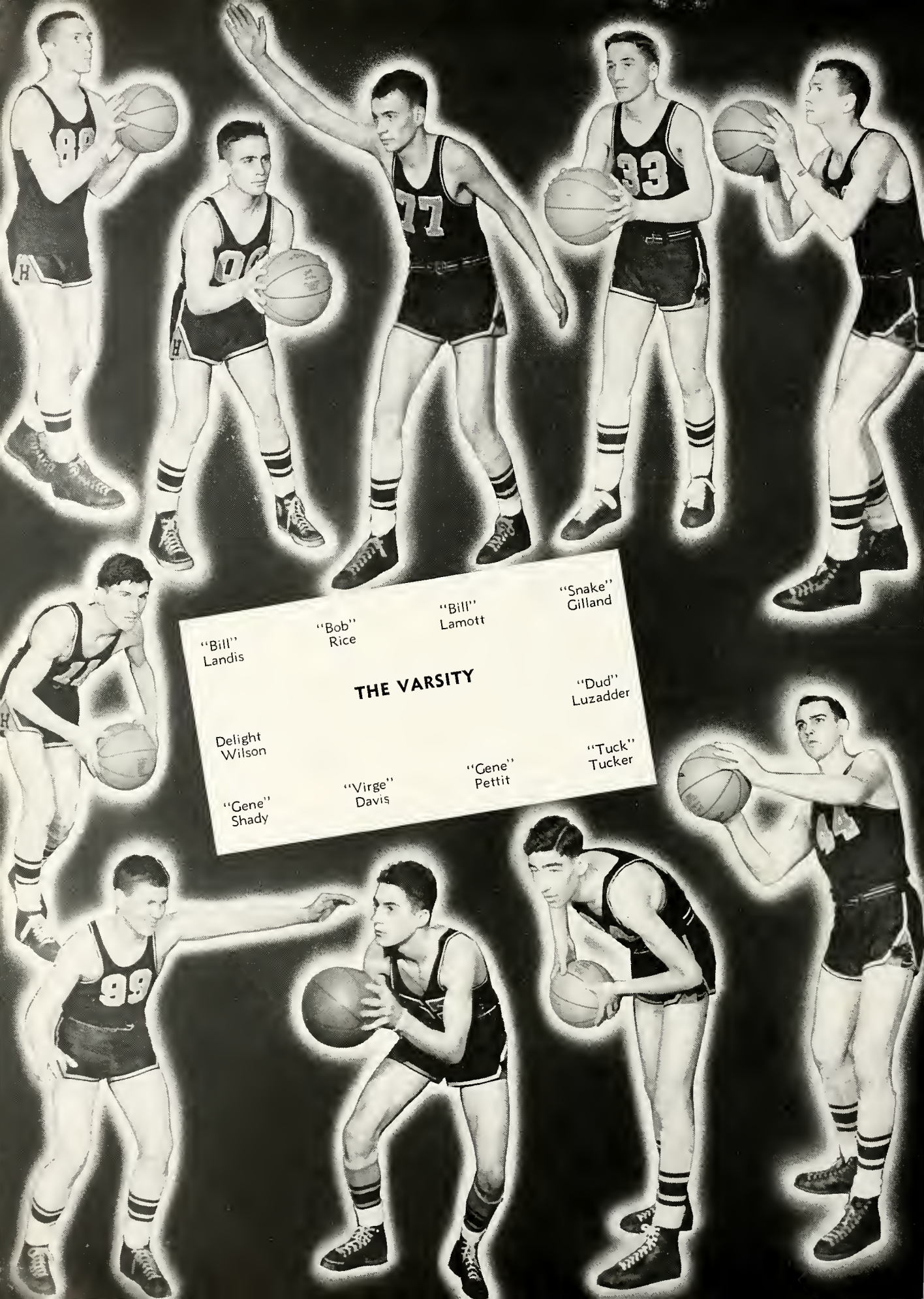

THE VARSITY

"Bill" Landis

"Bob" Rice

"Bill" Lamott

"Snake" Gilland

"Dud" Luzadder

"Tuck" Tucker

"Gene" Pettit

"Virge" Davis

"Gene" Shady

Delight Wilson

Piling Up Points

▼ The throng of basketball enthusiasts leap to their feet as poker-faced BILL LANDIS, another stalwart, dashing Airedale, in his ever-constant manner, comes through again with a memorable mid-court basket.

▼ A sudden burst of cheering from the south bleachers . . . a pint-sized figure, in black and gold, streaks from the scorekeeper's bench to the fellow in the striped shirt, where it pauses long enough to report—and for us to understand the applause . . . BOB RICE is entering the game.

▼ The game is well under way; just a few seconds until the end of the first quarter. The ball is brought down fast by H. C. and passed to a lanky, long-armed, "half-scalped" boy, who gives the sphere a shove from out on the side and scores again in his usual fashion . . . BILL LAMOTT.

▼ HAROLD (Snake) GILLAND is a boy all our eyes have tried to follow. First he's here, and now he's there. "Snake", a junior, gets around —and it takes a good man to hold him down.

▼ Tenseness grips the fans. Suddenly wild shouts and loud roars burst forth from the excited crowd, eager for the usual successful maneuvers that follow this pause. In mid-court stands none other than our own "DUD" LUZADDER, calmly holding the ball, putting the game at a mysterious stand-still while he studies the field.

▼ There's solid sending in the back-court, with a flurry of excitement: A leap—a bound—he's done it again. It's another right hander. That's right; chalk it up for handsome MELVIN TUCKER!

▼ In a mass of assorted limbs under the basket two extra-long appendages are seen, stabbing methodically. Finally a pair of stooped shoulders straightens, the unidentified arms rise—between them, the ball . . . GENE PETITT recovers for the Airedales.

▼ On the Airedale squad we see an ambitious sophomore ball player. Small but promising VIRGIL DAVIS whips the ball around, showing an ability on defense and offense that foretells Airedale successes for the coming two years.

▼ "Average height, fairly chubby, with a short haircut" describes a figure who jumps from the bench, stoops in front of the coach long enough to get his orders, then rushes into the game to give everything he has in the way of fight and drive. A likeable junior, GENE SHADY, is a promising forward.

▼ The crowd watches with amazement and admiration as dark wavy-haired DELIGHT WILSON, the small but mighty Airedale, dribbling swiftly but skillfully, maneuvers the ball through a difficult defense to score again for H. C. H. S.

Airedales	Opponent	
Blind Tourney		
33	Decatur	28
37	Bluffton	33
Sectional		
50	Madison Twp.	22
46	Redkey	28
26	Dunkirk	44

SEASON'S SCHEDULE

AIREDALES	OPPONENT	
27	Warren	18
30	Burris	37
21	Winchester	38
36	Bluffton	34
41	Ft. Wayne (Central)	50
35	Berne	39
31	Portland	29
31	Columbia City	35
42	Alexandria	29
30	Montpelier	27
29	Huntington	48
35	Dunkirk	39
36	Kendallville	29
27	Roll	34
37	Hagerstown	44
42	Garrett	48
39	Decatur	34
24	Auburn	39

Strategizing

JUDSON ERNE

Judson "Jud" Erne has very well filled and executed the position as head coach and athletic director this past year. Coming to us from Huntingburg, where he enjoyed a successful season, he developed a team for H. C. H. S. greatly deserving of the commendable phrase "well done".

Jud's exhaustless energy and ingenuous logic with the fellows (baseball as well as basketball) have proved his ability as a coach. With his striking personality and high aspirations, he is A-1 in the minds of the student body.

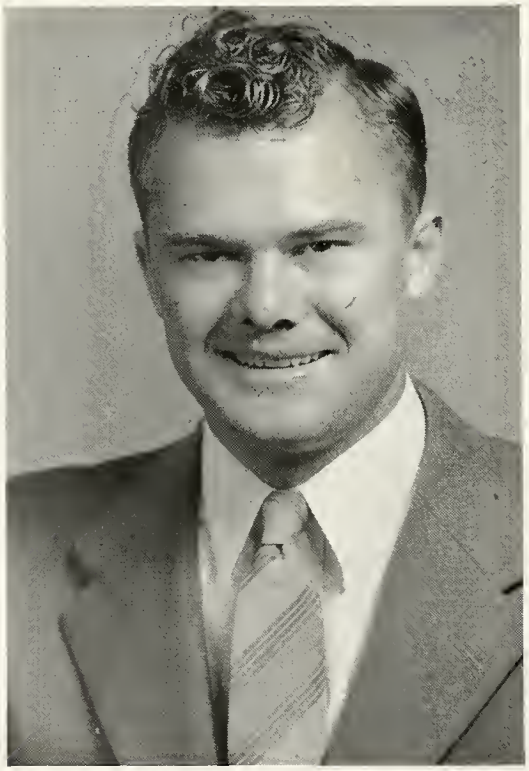

ROBERT TRASTER

Showing much interest in the athletics of H. C. H. S., Robert Traster came to us as football coach, introducing this sport to underclassmen after an absence of 18 years. With his perseverance and counseling, this grid diversion is already showing indications of becoming once again one of our major sports. He has also capably served as assistant basketball coach.

Mr. Traster came to us from Avilla. With his pleasing personality and ever-present smile—with us, "he rates!"

Incubating

PUPS SCHEDULE

Hartford City	14	Hartford City	21	Hartford City	16	Hartford City	20
Warren	18	Berne	22	Montpelier	23	Hagerstown	18
Hartford City	17	Hartford City	16	Hartford City	5	Hartford City	25
Burris	31	Portland	31	Huntington	28	Jackson Township	17
Hartford City	28	Hartford City	19	Hartford City	20	Hartford City	20
Winchester	24	Columbia City	29	Dunkirk	15	Decatur	24
Hartford City	21	Hartford City	22	Hartford City	19	Hartford City	27
Bluffton	23	Alexandria	24	Roll	26	Auburn	23
Hartford City	17						
Ft. Wayne (Central)	35						

PUPS

Row 1: Mgr. B. Reynolds, B. Warner, J. Hornbaker, E. Kile, J. Lytle, D. Harrison.
Row 2: J. Fulton, F. Bennett, F. Patterson, C. Cavanaugh, D. Cain, R. James, V. Davis.

JUNIOR HIGH

Front Row: J. Gadbury, V. Johnson, H. Kimmel, Coach Cross, J. Siders, R. Kimmel, B. Davis.

Back Row: V. Melton, J. Boyles, D. Landis, R. Coons, C. Brown, G. Leach, J. Johnston, D. Mahorney.

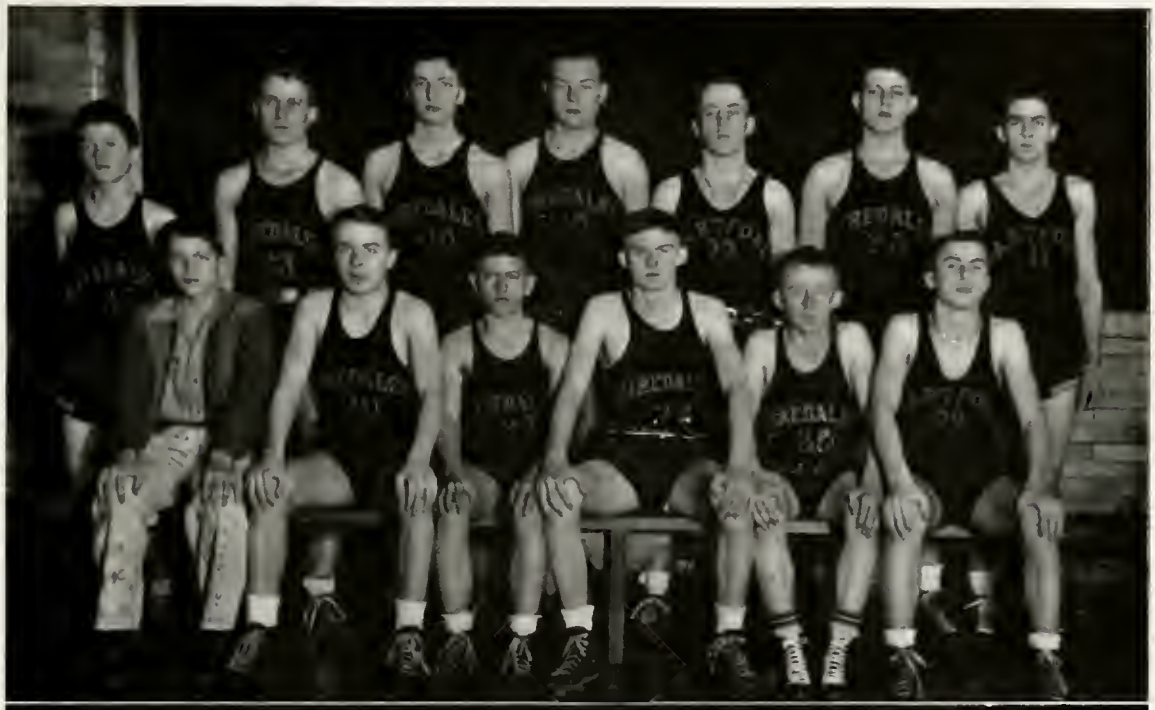

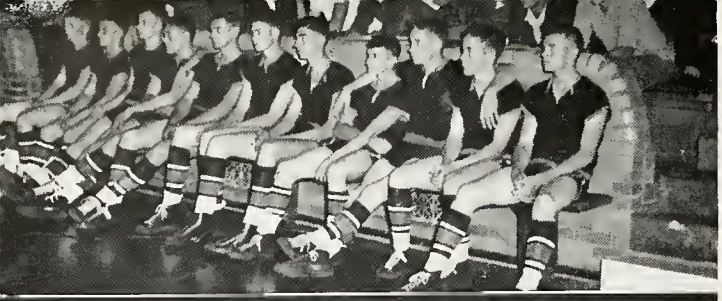

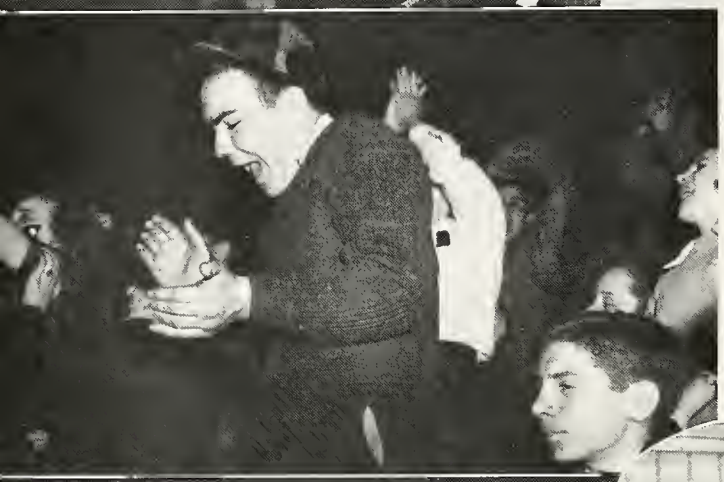

8:00 o'clock, the time; high school gym, the place; basketball, the cause. And here are the results: H. C. H. S. and opponents come onto the floor for warm-up shots . . . the yell leaders give a welcome and a hello . . . the teams go to the dressing rooms for last minute dope . . . they come back on the floor with a cheer from the crowd . . . then all of a sudden wisecracks and yelling stop, as the colors are presented and the Star Spangled Banner is played . . . the captains are instructed by referees . . . a yell with the encouragement of the yell leaders, Bill Shatto, Gene Cook, and Clyde Allmon . . . final instructions from the coach. Then the tip off! . . . the ball is bounced around, thrown through the hoop several times; then comes the gun, ending the

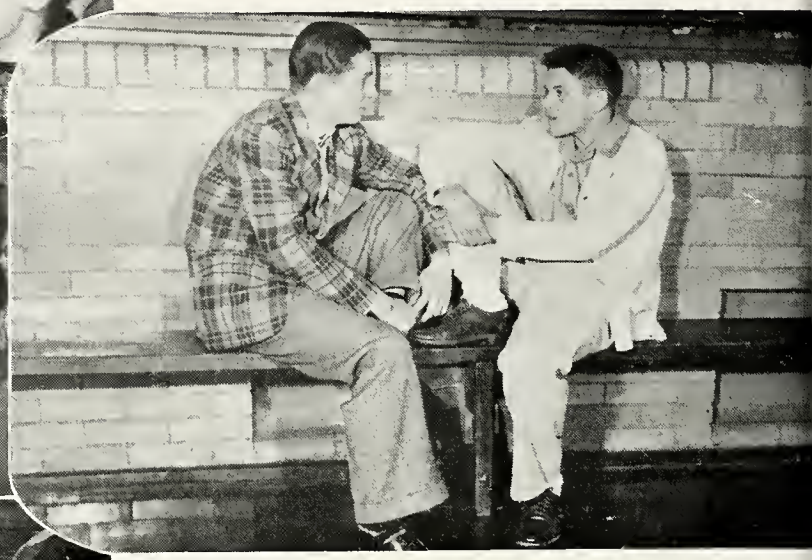

first quarter . . . then after a few more yells, some substitutions by the coach . . . the gun sounds, ending the second quarter . . . the band plays as the boys leave the floor . . . again the boys appear for second warm-ups . . . the whistle sounds the start of the third quarter . . . time out has been called; at this time the student managers, Bob Crouse and Bob Reynolds, with towels take to the floor to perform the tasks assigned them . . . the gun ends the third quarter. Then there comes another yell from the cheering section . . . the beginning of the fourth quarter . . . the candy girls come by, vocalizing in behalf of peanuts, pop corn, candy; then someone hollers, "Down in front!" . . . there is the question, "What quarter is this?" . . . the game is becoming tense . . . "Who made that one?" . . . the final gun . . . "Who won?" is the question . . . "The Airedales" is the answer.

Surpassing in Sportsmanship

FORMER WINNERS

1928 Robert Marchal

1929 Clyde Babbitt

1930 Byron Huggins

1931 Harry Bohr

1932 William Petitt

1933 Kenneth Dorton

1934 Richard Baugher

1935 William Crites

1936 Clyde Fulton

1937 Frank Wunderland

1938 Eldon Campbell

1939 Eugene Alexander

1940 Max Wagner

1941 Walter Markin

1942 Paul Werry

1943 Neal Gardner

1944 Gene Johnson

The coveted annual Kiwanis award for sportsmanship this year has deservedly gone to the russet-haired dynamo, Dudley Luzadder, whose consistent determination and dexterity have been major factors in maintaining morale and high athletic standards of this year's Airedales. With 207 points for the basketball season, "Dud" has led the team in scoring—and without selfish ambition. Dudley has not only made an enviable sports record, but his optimistic, unobtrusive personality and his high scholastic record have won for him the admiration of his fellow students and respect of the faculty. High school abbreviations have been responsible for few more obvious misnomers than the contradictory nickname by which he is affectionately known—"Dud".

Knocking Homers

BASEBALL TEAM

Row 1: D. Cain, H. Gilland, B. Landis, M. Tucker, D. Luzadder, G. Guy, D. Harrison, B. Lamott.

Row 2: J. Jones, J. Hornbaker, B. Rice, G. Reidy, V. Davis, B. Dee, B. Kriegbaum.

Row 3: T. Flynn, T. Howard, G. Kile, O. Lamott, F. Bennett, R. James.

Blocking Tackles

FOOTBALL SQUAD

Row 1: D. Harrison, B. Warner, V. Davis, T. Flynn, B. Shatto, W. Hutson, B. Wimmer, B. Crawford, B. Lamott.

Row 2: Coach Traster, L. Carll, C. Cavanaugh, R. James, A. Gillis, L. Craig, E. Langdon, R. VanHorn, F. Gray, C. Allmon.

Row 3: J. Lytle, J. Crimmel, G. Elliott, W. Thrasher, J. Snider, G. Reidy, H. Wentz, H. Goldberry, A. Walker.

With ball: Thurman Ray, student manager.

Breaking the Tape

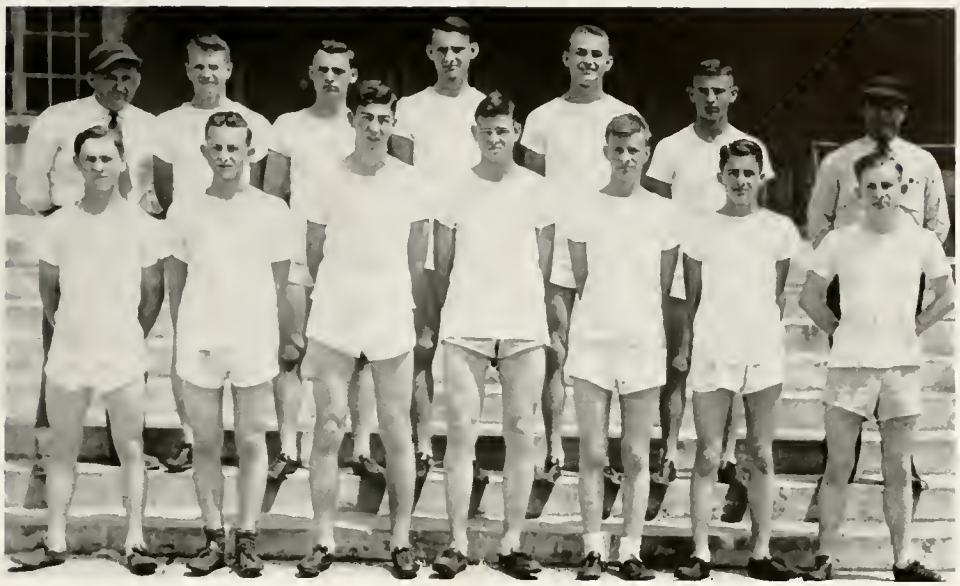

TRACK SQUAD

First row: Fred Sumwalt, Jim Moreland, Gene Pettit, Dick Taylor, Bill Lamott, Virgil Davis, Bob Crouse.

Second row: Asst. Coach Lee Glentzer, Dudley Luzadder, Melvin Tucker, Gus Verona, Bob Rodgers, Norman Hawn, Coach "Johnny" Ireland.

Last season, the second year since Hartford City revived the track sport, the Airedales completed a year which was successful. Pacing this team was Bob Rodgers, who is pictured at the left with Coach Ireland. Bob was a mile and half-mile runner; he also ran with the relay teams, winning every race he entered for two years.

Last year Bob broke the N. E. I. C. mile and half-mile records with timings of 4:37.5 and 2:03.4. He won first in the mile and half-mile runs at the Muncie Sectional, which entitled him to compete in the state meet at Indianapolis. At the state Bob collected the only points ever received by H. C. H. S. in a state track meet, placing second in the mile run.

Later on in the '44 season, the track team also participated in the Kokomo relays. It won points in the medley relay, placing third. Those that made up this team were Jim Allmon, Melvin Tucker, Norman Hawn, and Bob Rodgers.

We commend last year's track team for its untiring efforts and fine work.

Creating Skill

and Beauty . . .

WHEN the arts were in their cradle and the rest of civilization was tucked in with it, no one ever dreamed that some day boys and girls would assemble in a school room to study both the fine and practical arts. The main reason was that people were apprenticed to learn a trade then and had no schools to attend. Today in our "temple of learning" we have only to wander around the building to see artists painting, singing, cooking, printing, typing, or working in the shop—all truly artists in their respective fields. Getting training for an occupation is just as important today as it was then, even though it is administered in a different manner. Actual experience is obtained here in school, too. Haven't you sniffed the aroma of home-cooking coming from the basement, or listened to someone hammering on a jalopy in the shop? That's what we mean by experience.

Spending Their Leisure

TEACHERS OF THE ARTS

MARION WILLIAMSON
"Is it in shorthand?"
Commerce
B.S., Ball State, University of Wisconsin.

ROBERT CROSS
"Labor Shortage?"
Agriculture, Science, Physical Fitness, Jr.-Hi Basketball
B.S., Purdue University.

ROBERT AUSTIN
"Turning on the heat"
Machine Shop, Printing, Auto Mechanics
B.Ed., University of Toledo.

E. L. BRITTAN
"Brittan's possessions"
Instrumental Music
A.B., Valparaiso College.

MARTHA WILLMAN
"Today I figure-8"
Supervisor of Art
Ball State.

MARGARET SCHAEFER
"Time for Frankie?"
Home Economics
A.B., Oakland City College.

LEONARD IRELAND
"The pause that refreshes"
Track Coach, School Business Manager, Visual Education, Commerce
A.B., Ball State.

ESTHER NESBIT
"Seams she's in stitches"
Vocal Music Director
B.M., B.M.E., M.M., Illinois Wesleyan.

LAWRENCE P. MYERS
"Tonight's menu: Fish (?)"
Coordinator Diversified Occupations, Supervisor Industrial Arts
B.S., Ball State.

Ready, Go!
"Set 'em up!"

Artists, Inc.
"Tin" pan alley

Diversifying

DIVERSIFIED OCCUPATIONS

Standing: Ralph James, Opal Wallace, Orville Lamott, Eugene Pettit, Byron Pursifull, Jack Pooler.

Seated (back row): Betty Moore, John Parks, Hope Lake, Mr. Myers, Bob Hackney, Dealie Sullivan, Lowell Schultz.

Seated (front row): Verlin Bantz, Mary Robertson, Virginia Royce, Gloria Andre, Ruth Stimson.

Not pictured: Gerald Cook, Barbara Reasoner, Lloyd Slater, Gale Thornburg, Judith Boyles, Joanne Smith, Wanda Waters, Wanda Tomlinson, Mary Lou Creager, Berta Hammitt.

Farming

AGRICULTURE CLUB

President, Glenn Twibell **Vice-President, Harry Wilcoxon**
Secretary, Dick Hughes **Treasurer, Donald Beal**

Row 1: Mr. Cross, D. Hughes, G. Twibell, H. Wilcoxin, K. Gross, J. Clemmens.
Row 2: E. Langdon, H. Cole, J. Jones, D. Gosnell, B. Creager, B. Meredith.
Row 3: F. VanGordon, D. Taylor, F. Sumwalt, N. Haynes, D. Stroble.

Harmonizing

TRIO

Patty Casterline, Joyce Frahm, Mary Ann Secrest.

DANCE BAND

L. Haynes, piano; R. Farling, trumpet; D. Risinger, sax; H. Miller, tuba; B. Lamott, trumpet; L. Lake, sax; C. Suite, drums; M. Jones, cornet; F. Kirkpatrick, sax; N. Morris, trombone.

Syncopating

With its gay trimmings, the old gym looked as festive as a circus. People were everywhere. The orchestra, Mr. Brittan's pride and joy, was wonderful. The girls' trio sang and were a big hit with both students and faculty. Special games and dances were planned by the committee and kept the evening going at high speed. St. Patrick's Hop was held—the gayest idea of all. There were never school dances like these. Every two weeks, too, to keep up the student morale—and how!

Vocalizing

GIRLS' GLEE CLUB

Row 1: N. Boxell, P. Shatto, P. Schuller, C. Shrack, C. Hildebrand, N. Tominison, R. Miller, M. Miller, L. Redding, A. Tucker, A. Sullivan, L. Holster, B. Kimmel, J. Kirkwood, D. Shady, W. Sparks, N. Townsend, Z. Bantz, B. Bonham.

Row 2: J. Brown, M. Amos, J. Chaney, J. Johnson, F. Suite, B. Needler, S. Monroe, P. Brock, J. Cook, J. Hiser, H. Gross, P. Fear, B. Thomason, D. Flatter, M. Hanseman, J. Norris.

Row 3: R. Rawlings, J. King, E. Dell, E. Bates, A. Doty, A. Pownell, J. Johnson, L. Lake, J. Johnson, R. Slater, C. Feaster, J. Pattison, B. Sinclair, J. Cooper, A. Slater, B. Boswell, B. Markins, N. Overmyer, J. Hughes.

Row 4: Miss Nesbit, J. Overmyer, W. Snyder, M. Anderson, J. Wright, L. Landaker, M. Knoop, J. Linder, B. Hammitt, E. Scheidler, J. Frahm, L. Ashby, P. McCune, P. Workman, J. Buffenbarger, P. Lange, B. Moreland, W. Cline, Ann Lewis, J. Hughes.

Row 5: R. Hood, L. Bales, D. Kellogg, P. Feaster, B. Landis, M. Wilson, J. Landaker, M. Pruden, P. Wishon, M. Secrest, P. Casterline, P. Zeek, M. Dixon, I. Ahrens, P. Thomas, R. McKee, C. Hildebrand, D. Risinger, M. Stone, J. Lawrence.

Row 6: D. Woodard, M. Williams, J. Smith, M. DuBois, J. Payne, R. Townsend, B. Ratliff, P. Albright, J. Johnsonbaugh, S. Perry, B. Kirkpatrick, J. Michael, C. Dutro, R. Barley, A. Alexander, W. Goff, M. Coon, A. MacIntire, L. Wentz, J. Smith, F. Oswalt, L. Garrett, C. Townsend.

BOYS' GLEE CLUB

Row 1: Tommy Wagner, Bradley Crawford, David Gates, George Emshwiller, Bill May, Paul Sullivan, Jack Lord, John Stout, Jack Thinnes, Bill Goldsberry.

Row 2: Bill Mabbitt, Wayne Doty, Albert Gillis, Clarence Atkinson, Dick Wert, Stuart Hyde, Burl Tucker, Johnny Gadbury, Earl Van Horn, Harry Cain, John Townsend, David Mahorney, Ronnie Uptegraft, Billy Stone, Donald Carmichael.

Row 3: Allen Shatto, Sam Cook, Tom Pattison, Bill Linder, Jack Boyles, David Landis, Jack Felger, Bob Roderick, Bob Smith, Charles Price, George Willman, John Dixon, Dallas Leest, Bob Duddleston, Jimmie Johnston, George Wallis, David Pierson, William Dubois.

Row 4: Jack Lytle, Gerald Leech, Tom Brown, Bob Stone, Bob Wine, Kenneth Hurst, Vaughn Cook, Ronnie Coons, Pete Maddox, Jack Ritenour, Robert Van Horn, Jack Siders, Clyde Crimmel, Fred Sills, Herbert Bridges, Jack Bragg, Allen Baker.

Enchanting

VOCAL TRIO
Joyce Frahm, Eleanor Scheidler, Berta Hammitt

It's into the music room each day to blend your voice with the voices of all others who are interested and willing to spend one hour of their time and vocal ability under the capable direction of Miss Nesbit. In this highly organized group they are taught that harmony is essential not only in music, but also in all chords of life.

The talent of the girls is depended upon for entertainment at all scholastic functions, including baccalaureate and commencement. They are the future artists in the field of the fine arts.

Supervising

MISS NESBIT

Our school is very fortunate to have a congenial and talented instructor for our vocal music department. Miss Nesbit's vast knowledge in this field makes it possible for her to carry on through the year with a fine glee club consisting of both boys and girls. She also finds time to work with specially selected groups and individuals. When called upon for a musical portion of a program, it is not a hard task for Miss Nesbit to "whip up" a good one. Miss Nesbit's experience and capable work mean a great deal to our school.

Conducting

MR. BRITTAN

Our skillful and tireless instructor of instrumental music, Mr. Brittan, has earned our appreciation by his diligent efforts and cordial manner in handling band and orchestra. Besides being able to produce good musicians, his marching band is well trained. He also takes time to help H. C. H. S.'s new dance band. Thanks, "Limey"!

Tuning Up . . . .

SENIOR BAND

Row 1: Ernie Medler, Frances Suite, Joan Hiser, Connie Hildebrand, Bernice Ayers, Stewart Dean Hyde.

Row 2: Shirley Monroe, Dora Belle Cheesman, Mary Ann Secrest, Margaret Dixon, Gloria Andre, Frank Kirkpatrick, Peggy McCune, Dale Snow, Tom Flynn, Lowell Hyde, Clyde Suite, Bill Roderick, Charles Ridgeway, Frank Gray.

Row 3: Anna Louise McIntyre, Lorena Lambert, Jack Cheney, Dick Johnsonbaugh, Bob Warner.

Row 4: Eugene Kile, Harold Miller, Lloyd Slater, John Rosenbaum, Fred Knoderer, Nila Jane Morris, Junior Cook.

Top: Junior Band. Bottom: High School Orchestra.

. . . . Parading

SENIOR BAND

Row 1: Tom Garver, Darlene Risinger, Bonnie Needler, Jeanette Johnson, Janet Johnson, Rosemary McKee, Patty McCune.

Row 2: Norman Hawn, Jack Pruden, Joyce Frahm, Esther Dell, Lois Ann Lake, Jeanette Alexander, Opal Wallace, Frank Lane, Fostine Cheesman, Bill Bates, John Crimmel, Loyle Haynes.

Row 3: Basil Wood, Raymond Lake, Jack Boyles, Bill Linder, Tom Church, Bill Davis, Tom Brown.

Row 4: David Rabbitt, Helen Peterson, Ann Harvey, Merlin Jones, Gene Farling, Ronnie Coons, Bob Hildebrand, Ronnie Farling, Paul May, Bill Lamott.

Symbolizing

These are H. C. H. S.'s "Personalities" of the year, as named by their fellow students and the Student Council. Each of them is marked with distinct characteristics admired by everyone. Their dependability, capability, punctuality, and worthiness have more than put them at the head of the popularity list—both with the faculty and their classmates. Not only are they student leaders in the school, but they're also all-around guys and gals in the dating world. School activities don't function; a play can't be produced; a party isn't complete without one or more of these famed figures.

Senior celebrities include: MELVIN TUCKER, tall, dark, and handsome athlete, and president of the Student Council; ANN REYNOLDS, a five-foot blonde with a dazzling smile, senior class secretary; DUDLEY LUZADDER, red hair and freckles, an athlete, and an all-around good guy.

The Juniors boast: BOB RICE, a big present in a small package, varsity basketball player, and a class officer; MARILYN McKEE, vice-president of the Student Council and "Inkspot" editor, whose Veronica Lake-bob cannot be successfully copied; GENE SHADY, tall, healthy, and cute (that's the consensus of opinion) junior class president, and athlete.

Choice of the Sophomores are: VIRGIL DAVIS, that dark, agile sportsman and class president; YVONNE ANDRE, pretty blonde with blue eyes.

The Freshmen hold their own with BETTY JO GUMM, whose big sparkling eyes talk for her; and PATTY REYNOLDS, a little girl who had the distinction of being the only under-classman to be chosen as a contestant for the "Miss Retro" contest.

the Ideal Student

"Hartford, Goodbye"

By Barbara Reasoner

(Tune of "Don't Fence Me In")

Oh give us good high school days and the friends we knew;
Don't say goodbye!
For we long for the classes and work to do;
We sure did try.
We worked hard for our class, with the prom and play,
Working for the goal of graduation day.
Since it's finally here, we really hate to say:
"To you, goodbye!"
We want to stay,
Write more notes,
Get teachers' "goats"
And laugh out loud in study hall.
Old Black and Gold really told
And held us breathless in the games—observed by all.
We long to start back to school as the freshmen do;
Betcha if we had the chance, lots more we'd do.
Since it cannot happen, we just say to you:
"Hartford, goodbye!"

Class Motto: "Striving for Higher Goals."
Colors: Blue and Ivory.
Flower: White Rose.

Reminiscence

By Judith A. Boyles

Our high school days and all their fun
Are coming to an end.
We'll miss our chums and teachers,
On whom we all depend.
We'll miss the noise and laughter,
The things we celebrate,
The rattle of the lockers,
And the rush of those who're late.
We'll only take our memories
And shall leave you all the rest;
For us, you underclassmen, protect H. C. H. S.

Finishing in '45

Committees of Seniors — put to work . . . .

MIRIAM J. AMOS
Where's Andy?
Girl Reserves; Latin Club.

MARJORIE ANDERSON
Nip & Tuck
Retro, Faculty Ed.; Glee Club; Girl Reserves; History Club; Social Science Club; Dramatic Club; Latin Club; French Club; "Calling All Ghosts"; Office Sec.

GLORIA ANNE ANDRE
Luscious and Lovely
Retro, Copy Ed.; Band, Sec. and Treas.; Orchestra; Girl Reserves; History Club; Social Science Club; Dramatic Club, Pres.; Latin Club, Scribae; "Every Family Has One"; "Miss Retro"; Office Sec.

FRANCES ALICE BAKER
"Just resting my eyes"
Girl Reserves; Math Club; History Club; Social Science Club; Nature Study Club; G. A. A.; Poppy Poster Contest Winner.

ALDEN BALLE
Fish Stories
Hi-Y; History Club; Nature Study Club.

VERLIN BANTZ
Engineer of Hayden's special
Hi-Y; History Club.

MAMIE EVELYN BELL
A REAL blonde
Girl Reserves; History Club; Social Science Club; G. A. A., Pres.

BERNITA E. BONHAM
A penny for your thoughts
Girl Reserves; Math Club; History Club; Dramatic Club; Latin Club; Glee Club.

JOHN BONHAM
He has a new uncle—Sam
Hi-Y; Latin Club; Basketball.

LOIS JUNE BOWDELL
"Can't guess my 3 R's"
Girl Reserves; History Club; Social Science Club; Dramatic Club; French Club; H Club; Yell Leader; Office Sec.

JUDITH ANN BOYLES
Nine out of ten prefer Wheaties
Retro, Ass't. Bus. Mgr.; Orchestra; Girl Reserves, Pres.; Math Club; History Club; Social Science Club; Dramatic Club, Sec.; Latin Club, Quaestor; Treas., Freshman, Junior, Senior Classes.

MARY ELLEN BROTHERS
Merry Mary
Girl Reserves; Math Club; History Club; Social Science Club; Dramatic Club; Latin Club; "Calling All Ghosts"; "Every Family Has One".

JUNE BURNWORTH
Jolly June
Girl Reserves, Vice-Pres.; History Club; Social Science Club; Dramatic Club; French Club; Nature Study Club; "Calling All Ghosts".

DORA BELLE CHEESMAN
No ration points needed
Band; Girl Reserves; Math Club; History Club; Social Science Club; Latin Club.

ANYTA JOYCE CLARK
"Ned"
Girl Reserves; Social Science Club; G. A. A.

GLADYS PAULINE CONNER
Good Housekeeping
Glee Club.

BILL COOPER
Plaids and Checks
Hi-Y; History Club; H Club; Student Mgr.

MARY LOU CREAGER
Everybody's Sweetheart
Girl Reserves; History Club; Social Science Club; Dramatic Club.

ROBERT P. CROUSE
Vice-President in charge of towels
Track; Retro, Sports Ed.; Hi-Y, Pres.; Social Science Club; Latin Club; "Calling All Ghosts"; "Every Family Has One"; H Club; Student Mgr.

NELLIE DARDINE
"Dardine" Nellie (but not Gray)
Girl Reserves; Dramatic Club.

All a-tail — and no one a-shick . . .

Retro staff chosen for forty-five . . .

JANET DARST
She's lovely; she's (almost) engaged; she uses influence.
Girl Reserves; History Club; Social Science Club.

VERA LEE DAVIS
Pride of the South (of Ft. Wayne)
Girl Reserves; Social Science Club; G. A. A.

MARIAN DAVISON
"Good ole Kentucky!"

JOHN DURR
Gentlemen prefer Fords
Hi-Y; Math Club; Science Club; History Club; Dramatic Club; Latin Club; "Calling All Ghosts"; "Every Family Has One"; Treas., Sophomore class; Algebra Contest.

ROSEMARY DUTTON
One hamburger, please!
Glee Club; Girl Reserves; History Club; Social Science Club; Dramatic Club.

BARBARA M. FIELDS
"Don't fence me in"
Girl Reserves, Vice-Pres.; History Club; Social Science Club.

PATRICIA JOAN FLYNN
"My poise and beauty are not only skin deep"
Retro, Literary Editor; Girl Reserves; History Club; French Club, Sec.; Vice Pres., Freshman Class.

RICHARD FRAHM
Smile, Dick, and give the girls a thrill!
Retro, Photographer; Hi-Y; Science Club; Social Science Club; Dramatic Club, Pres.; Nature Study, Pres.; Stage Mgr., "Calling All Ghosts".

BETTY LAGENE GARDNER
Short but mighty
Girl Reserves; History Club; Social Science Club; Dramatic Club; G. A. A.

VERA LEE GARR
Garr-sh!
Girl Reserves; Math Club; History Club; Nature Study Club; G. A. A.

KEITH GROSS
Alan Ladd's successor
Hi-Y; Agriculture Club; "Calling All Ghosts".

ROBERT HACKNEY
Underfoot at the Overhead
Hi-Y; Science Club; Social Science Club; Nature Study Club; "Every Family Has One"; Treas., Freshman Class.

BERTA LEONE HAMMITT
Swingin' on a star
Retro, Girls' Sports Ed.; Band; Glee Club; Girl Reserves; History Club; Social Science Club; Dramatic Club; French Club; Nature Study Club; G. A. A.; Twirling Contest; Sextette; Trio.

LOYLE KEITH HAYNES
"Percy"
Band, First Lieutenant; Orchestra; Hi-Y; Science Club; Nature Study Club; Agriculture Club; Student Council.

MARJORIE G. HOUSEMAN
"My feet's too big"
Girl Reserves; Math Club; Social Science Club; Dramatic Club; Glee Club.

MARY LUE HUFFMAN
Rural Route
Girl Reserves; History Club; Social Science Club; Latin Club; French Club; Nature Study Club.

MARJORIE A. HUGGINS
A nose for news
Girl Reserves; History Club; Dramatic Club; "Calling All Ghosts"; "Every Family Has One".

LOWELL HYDE
Without Jekyll
Band; Orchestra; Social Science Club; Dramatic Club; Latin Club.

ROBERT INMAN
Bob in-man!
Hi-Y; Math Club.

VIRGINIA LEIGH JAMES
Hair like GINGER, lots of SNAP—what a cookie!
Girl Reserves; Math Club; Student Council; History Club; Dramatic Club; Nature Study Club; G. A. A.

Half-frozen on hayride — but still alive . . . .

Next our Class Play (a big success) . . . .

MADONNA JONES
Beauty is behind the counter
Girl Reserves; History Club; G. A. A.

PHYLLIS J. KING
Queen-sized King
Girl Reserves; History Club; Dramatic Club; Nature Study Club.

JOAN DIXIE KNECHT
Jefferson Street Belle
Girl Reserves; History Club; Dramatic Club.

MARJORIE JUNE KNOX
"It don't mean a thing without a ring"
Girl Reserves; Nature Study Club; G. A. A.

HOPE LAKE
Where there's life, there's HOPE!
G. A. A.

RONALD LAMBERT
"So round, so firm . . ."
Glee Club.

BILLIE J. LANDIS
Sing 'er purty, Roy!
Basketball; Baseball; Track; Social Science Club, Pres.; Agriculture Club, Pres.; H Club, Pres.

DUDLEY LUZADDER
He's got Boyles on his hands
Basketball; Baseball; Track; Hi-Y; Math Club; Student Council; Social Science Club; Latin Club; H Club, Sec.-Treas.; Vice-Pres., Sophomore Class; Vice-Pres., Junior Class; Free Throw Tourney.

TWILLA LYNCH
Dark eyes
Girl Reserves; History Club; Social Science Club; Dramatic Club; French Club.

DON McCONEY
"Any kerosene?"
Hi-Y; Math Club; Science Club; Social Science Club; Nature Study Club.

PATRICIA J. McCUNE
"Argument is the spice of life"
Retro, Business Mgr.; Band, Capt.; Orchestra; Girl Reserves, Chaplain; Math Club; Science Club; Dramatic Club; Latin Club; G. A. A.; "Calling All Ghosts"; "Every Family Has One".

JOAN McDONALD
"I did not!"
Girl Reserves; Science Club; History Club; Dramatic Club; Latin Club.

JOYCE McGEATH
"My husband says . . . ."
Girl Reserves; Math Club; History Club; Latin Club; G. A. A.; State Algebra Contest.

JOAN MADDOX
Just a trifle tardy
Retro, Activity Ed.; Girl Reserves; Math Club; History Club; Dramatic Club; Latin Club.

MARY E. MADDOX
Tall, dark, and handy
History Club; Social Science Club; French Club; Nature Study Club.

MARJORIE JEAN MANNIX
"The doctor is in"
Girl Reserves; Math Club; Social Science Club; Dramatic Club.

HELEN JUNE MARKIN
"Home Ec. is fun"
Girl Reserves; History Club; Social Science Club; Dramatic Club; G. A. A.

JOYCE MARTINDALE
Her crowning glory
Girl Reserves.

FREDRICK MEDLER
"Look what Traster did for me!"
Hi-Y; History Club.

RUBY L. MILLER
What a gem!
Girl Reserves; Math Club; History Club; Latin Club; Nature Study Club; G. A. A.

And then our pictures, swell! (we confess) . . . .

Our name cards finished — eagerly traded . . . .

BETTY MOORE
"Ah-Moore! Ah-Moore! Ah-Moore!"
Girl Reserves; History Club; Social Science Club; Dramatic Club; Nature Study Club.

JOAN MURPHY
Struck by a "Thorn"
History Club.

WILLIAM H. MUSSELMAN
"Time to re-tire"
Hi-Y; Math Club.

EUGENE NEFF
"Just call me 'Snuff'!"
Social Science Club; Agriculture Club.

ESTHER D. OVERMYER
Overhill, Overmyer
Girl Reserves, Sec.; Math Club; History Club; Social Science Club; Dramatic Club, Treas.; Latin Club, Scribae; Secretary, Sophomore Class.

MARTHA OWENS
"It's a long, long way to school"
Girl Reserves; Math Club; Social Science Club; Latin Club; G. A. A.

DONALD EUGENE PETTIT
Petite Pettit
Basketball; Track; Hi-Y; Math Club; H Club.

JACK R. POOLER
Arthur Murray II
Hi-Y; History Club; Social Science Club; Dramatic Club; French Club; "Calling All Ghosts"; Yell Leader.

KAY PRICE
Chatterbox
Girl Reserves; History Club; Social Science Club, Sec.-Treas.; Dramatic Club; French Club; Nature Study Club; "Calling All Ghosts"; "Every Family Has One"; H Club; Yell Leader.

JOHN E. PRUDEN
"Come ride away in my Chrysler Coupe"
Retro, Photographer; Band, Lieutenant; Orchestra; Hi-Y; Science Club; Student Council; French Club.

BYRON H. PURSIFUL
Printer's Devil
Hi-Y; Agriculture Club.

BARBARA ANNE REASONER
Poetess Laureate
Band; Girl Reserves; History Club; Social Science Club; Dramatic Club; French Club; Nature Study Club; Flag Twirler.

ANN REYNOLDS
Queen Ann
Retro, Copy Ed.; Girl Reserves; History Club; Social Science Club; Dramatc Club, Vice-Pres.; French Club, Treas; Nature Study Club; Secretary, Junior and Senior Classes; Prom Queen.

JOSEPH M. SCHEIDLER
If you don't know, ask Joe!
Retro, Editor-in-Chief; Orchestra; Hi-Y, Sec.-Treas.; Math Club; Student Council, Vice-Pres.; History Club, Pres.; Dramatic Club; Latin Club, Pres.; "Calling All Ghosts"; "Every Family Has One"; President, Junior Class.

MARY ANN SEBRING
But can she cook?
Girl Reserves; Student Council; Dramatic Club; G. A. A., President.

CLETUS SMELTZER
He talks too much (joke)

JOANNE F. SMITH
Night-n' Gail
Band; Girl Reserves; Math Club; History Club; Social Science Club; Dramatic Club; Latin Club.

JUANITA JEAN SNOW
'Snow joke—get the drift ?
Math Club; History Club; Glee Club; Dramatic Club; Latin Club; G. A. A.

BETTY JEAN SORENSON
At the 5 and 10
Girl Reserves; Math Club; Dramatic Club; Glee Club.

RUTH STIMSON
Rambling Ruth
Retro, Ass't. Editor; Girl Reserves; Math Club, Vice-Pres., Secretary; Student Council; History Club; Social Science Club; Dramatic Club, Vice-Pres.; Latin Club, Consul; "Calling All Ghosts"; "Every Family Has One"; Vice-Pres., Senior Class; Office Sec.; District Latin Contest.

Then the big day, our exams all graded . . . .

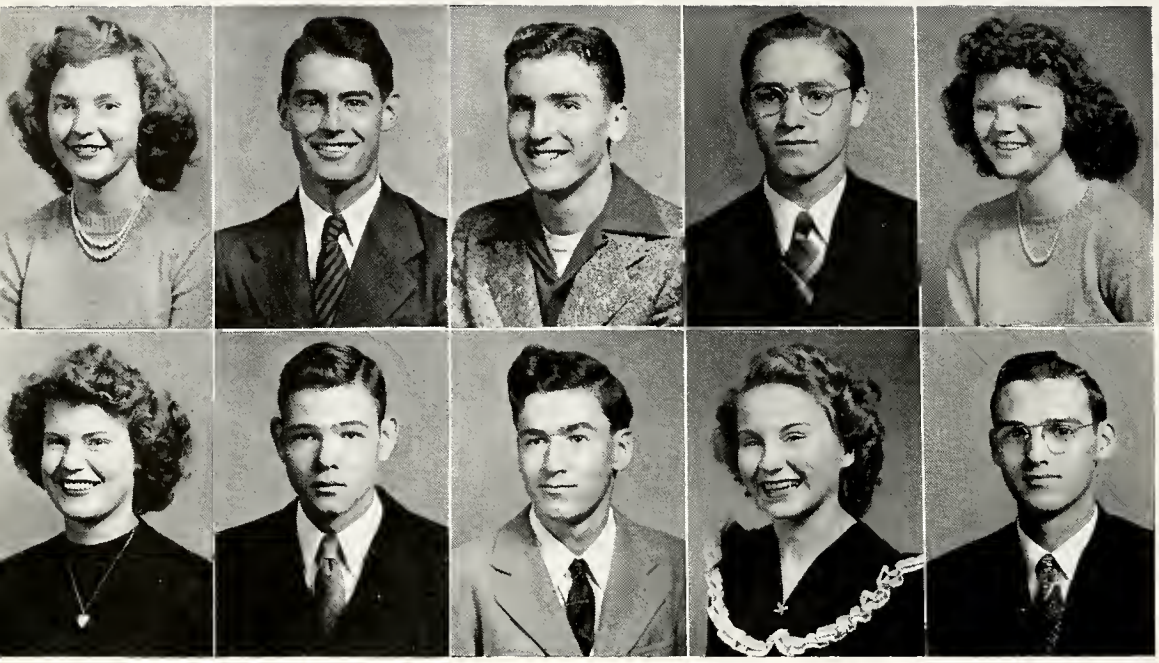

These months filled with fun and good cheer . . . . .

ALYCE STOUT
The lean Stout
Girl Reserves; Math Club; Student Council; History Club; Dramatic Club, Treas.; Latin Club, Sec.-Treas.; Nature Study Club; G. A. A., Treas.; Flag Twirler.

RICHARD STROBLE
"The majority rules"
Hi-Y; Science Club; Student Council; Social Science Club; Agriculture Club; "Calling All Ghosts"; "Every Family Has One"; Pres., Sophomore and Senior Classes.

RICHARD E. STROUD
He's got personality!
Band; Orchestra; Retro, Senior Ed.; Student Council; Social Studies Club, Vice-Pres.; Dramatic Club; Nature Study Club; Pres., Freshman Class.

FREDRICK A. SUMWALT
Another Gunder Haag
Track, Track Ribbons; Agriculture Club.

MATILDA SUTTON
Not necessarily temper
Girl Reserves; G. A. A.

MARY SUE TATMAN
"Strawberries didn't make me blonde"
Girl Reserves; Dramatic Club; Latin Club; French Club; Nature Study Club.

RICHARD TAYLOR
It's a tower; it's a telephone pole; it's "Zachary"!
Basketball; Track; Hi-Y; Student Council; History Club; Social Science Club; Nature Study Club; Agriculture Club; H Club.

GAIL THORNBURGH
Another strong Gale

WANDA TOMLINSON
"If at first you don't succeed—quit!"
Retro, Art Ed.; Girl Reserves; Student Council; History Club; Dramatic Club; Nature Study Club; Glee Club.

MELVIN TUCKER
He's only forward on the floor
Basketball; Baseball; Track; Hi-Y; Math Club; Student Council, Pres.; History Club; Agriculture Club; H Club.

GLEN TWIBELL
What a man!
Hi-Y; Student Council; Agriculture Club, Pres.

OMAH JEAN VAN HORN
Food for thought—brains!
Retro, Class Ed.; Math Club; History Club; Latin Club; G. A. A.; Candy Sales.

OPAL IONA WALLACE
"Expenses? I love Bills!"
Band, librarian; Orchestra; Math Club; History Club; Nature Study Club; G. A. A.

WANDA J. WATERS
"Cool and clear H_2O"
Girl Reserves; Math Club, Treas; History Club; Social Science Club; Dramatic Club; Latin Club; "Every Family Has One"; Yell Leader; Office Sec.

ROBERT WELSH
"Oh, to be a civilian again!"
Navy.

JANE WHITAKER
"Janie"
Girl Reserves; Math Club; History Club; Latin Club; Nature Study Club; G. A. A.

DELIGHT WILLIAMS
Delight-full
Math Club; Student Council; History Club; Dramatic Club; Latin Club; Nature Study Club, Pres.; G. A. A., Vice-Pres.

DELIGHT A. WILSON
Ish Kabibble's shadow
Basketball; Track; Agriculture Club.

MARY WILSON
Terrific Twirler
Drum Majorette; Girl Reserves; Student Council; History Club; Social Science Club; Dramatic Club; Latin Club.

RUTH WILSON
When Irish Eyes Are Smiling
Girl Reserves; Student Council; History Club; Dramatic Club.

JAMES R. CLINE
(Not pictured)
Hi-Y.

BASIL WOOD
Michelangelo II
Band, Cpl.; Orchestra; Hi-Y; Dramatic Club; Nature Study Club; Activity secretary.

So here we close and finish the year. . . . .

Reviewing

CLASS HISTORY

September, 1941, saw the entrance of the class of 1945 into Hartford City High School. We were all pretty excited about everything, and, no doubt, made a lot of mistakes; but none of them proved fatal. We had a party that first year, with Miss Fee and Mr. Austin acting as class sponsors. Our officers: President, Dick Stroud; vice-president, Joan Flynn; secretary, Esther Overmyer; and treasurer, Judy Boyles.

Next year we returned to elect Richard Stroble as president; "Dud" Luzadder as vice-president; Bob Moore, secretary; and John Durr, treasurer. We had a hay ride—with cider everywhere. Mr. Austin and Miss Fee helped us through our second year, and did a fine job.

Our third year was a successful one, under the guidance of Miss Cole and Mr. Austin. We produced our class play, "Calling All Ghosts"; we held our prom in May, with Joe Scheidler acting as president. He had as electees "Dud" Luzadder, vice-president; Ann Reynolds, secretary; and Judy Boyles, treasurer.

Our fourth year started with a bang-up magazine campaign. We elected Dick Stroble, president; Ruth Stimson, vice-president; Ann Reynolds, secretary; and Judy Boyles, treasurer. Our class play, "Every Family Has One", was given, followed by a party in March. Miss Cole and Mr. Mahin were our sponsors. Commencement in May ended our high school years—four very happy ones.

HONOR ROLL

The following is an alphabetical listing of the members of the Class of 1945 who presented an average Citizenship grade of not less than A- and a scholastic average of not less than ninety per cent up to the close of the first semester of the school year 1944-45:

Gloria Andre
Judith Boyles
June Burnworth
Dora Belle Cheesman
Mary Lou Creager
Joan Flynn
Vera Lee Garr
Mary Lue Huffman
Marjorie Huggins
Robert Inman
Dudley Luzadder
Patricia McCune
Joyce McGeath
Esther Overmyer
Martha Owen
John Pruden
Ann Reynolds
Joseph Scheidler
Ruth Stimson
Alyce Stout
Richard Taylor
Omah Jean Van Horn
Wanda Waters
Delight Williams

Going Formal

Highlight of every student's life, the bright spot of the year, is the Junior-Senior prom—and the class really did itself proud! Last year's juniors worked hard, and the result was perfect. The theme was "Navy", and the entire room was the deck of a ship, completely ready for a party, with mutli-colored flags extending from the mast to the four sides of the deck. There wasn't a dull moment for anyone. Good music was furnished by Teeney Swaim and his orchestra. Gaiety was everywhere. The high spot of the evening was the Grand March, led by our own prom queen, Ann Reynolds, and our president, Joe Scheidler. Ann was a queen to be proud of—all in pink and looking even sweeter than usual. Beautiful dresses and gay flags made it a perfect blaze of color. The music, the merrymaking among old, old friends, and the profusion of color made the prom a never-to-be-forgotten occasion.

Planning Activities

Information Committee: Jack Pruden, Mary Brothers, Marjorie Huggins, Esther Overmyer.

Picture Committee: Berta Hammitt, Don McConey, Twilla Lynch, Dick Frahm, Ruth Stimson.

Play Selection: Byron Pursiful, Wanda Waters, Keith Gross, Marjorie Huggins, Kay Price.

Retro Committee: Patty McCune, Mary Lou Creager, Joan Flynn, Dick Stroud, Loyle Haynes.

Class Officers:
President _____ Dick Stroble
VicePresident ____ Ruth Stimson
Secretary _____ Ann Reynolds
Treasurer _____ Judy Boyles

Class Sponsors:
Mr. Mahin
Miss Cole

Invitation Committee: June Burnworth, Jack Pooler, John Durr, Marjorie Anderson.

Serving Classes

Sophomore Class Sponsors:
Mr. Parks
Miss Harter

Freshman Class Officers:
Pres. _____ Allen Walker
V.-Pres. ____ Mary Knoop
Sec. _____ Jeanne Linder
Treas. _____ Helen Santilli

Freshman Class Sponsors:
Mr. Warner
Miss Greene

Junior Class Officers:
Pres. _____ Gene Shady
V.-Pres. _____ Bob Ball
Sec. _____ Helen Peterson
Treas. _____ Bob Rice

Sophomore Class Officers:
Pres. _____ Virgil Davis
V.-Pres. __ Bob Hildebrand
Sec. _____ Junior Taylor
Treas. _____ Ann Harvey

Junior Class Sponsors:
Mr. Austin
Mrs. Williamson

Eighth Grade Sponsors:
Miss Huffman
Mr. Modlin

Eighth Grade Class Officers:
Pres. ____ Virgil Johnson
V.-Pres. _____
___ Rosemary McKee
Sec. ____ Patty Reynolds
Treas. _ Darlene Risinger

Seventh Grade Class Sponsors:
Mr. Cross
Miss Chalfant

Seventh Grade Class Officers:
Pres. __ James Johnston
V.-Pres. __ Gerald Leach
Sec. _____ Ann Sullivan
Treas. __ Barbara Boxell

Sponsoring Events . . .

JUNIORS

Row 1: Robert Ball, Ruby Bell, Wilbur Bowen, Richard Cain, Martha Cheney, Tom Church, Jackie Claytor, Jim Cline, Ruth Cline, Harry Cole, Rosemary Collins.

Row 2: Lila Lee Compton, Gerald Cook, Robert Daniels, Robert Dee, Esther Dell, Margaret Dixon, Leo Dodds, Dick Dodds, Ruth Egnew, Dora Elwood, Phyllis Fear.

Row 3: Dessa Florence, Betty Lou Futrell, Junior Gilbert, Harold Gilland, Janet Gough, Evelyn Green, Gerald Guy, Thomas Howard, Freda Howell, Dick Hughes, Bob Jenkins.

Row 4: Mary Sue Johnson, Dick Johnsonbaugh, Irene Keltner, Bob Kinser, Frank Kirkpatrick, Bob Kriegbaum, Orville Lamott, Frank Lane, Jean Lanning, Patty Mahorney, Bill Martin.

Buying Rings . . .

JUNIORS

Row 1: Frances McCrum, Marilyn McKee, Peggy McCune, Bill Meredith, Maxine Michael, Harold Miller, Wesley Miller, Rethal Moore, Jim Moreland, Elaine Morris, Nilah J. Morris.

Row 2: James Pace, Helen Peterson, Joe Timmons, Patty Workman, Freda Woolard, Molly Jo Wiles, Esther Wikel, Ralph Tudor, Richard Trussell, Beverly Thomason, John Parks.

Row 3: Jerome Rabbitt, Mary Ramseyer, Virginia Ramseyer, Bob Reynolds, Bob Rice, Charles Ridgeway, Mary Robertson, Marceline Robinson, Virginia Royce, Marjorie Russell, Eleanor Scheidler.

Row 4: Dale Terhune, Dealie Sullivan, Mary Louise Stiffler, Bill Stanley, Lloyd Slater, Steve Simmons, Lowell Schultz, Veleda Sills, Gene Shady, Joyce Shores, George Wentz.

Unifying

HI-Y

President, Bob Crouse **Vice-President, Gene Shady** **Sec.-Treas., Joe Scheidler** **Chaplain, Bob Daniels**

Row 1: W. Thrasher, R. Farling, G. Riedy, H. Miller, H. Wentz, J. Scheidler, Mr. Telle, R. Crouse, R. Daniels, G. Shady, F. Lane, B. Rice, B. Reynolds, T. Garver.

Row 2: R. Stroble, B. Shatto, V. Davis, D. Harrison, D. Burgess, C. Allmon, L. Willman, D. Taylor, M. Tucker, L. Haynes, D. McConey, D. Luzadder, B. Cooper, D. Cain.

Row 3: A. Balle, D. Trussel, B. Dee, R. Crawford, J. Cline, D. Johnsonbaugh, G. Wentz, J. Rabbitt, F. Kirkpatrick, S. Simmons, D. Rabbitt, J. Pruden, V. Bantz, B. Hildebrand, T. Flynn.

Row 4: B. Kinser, B. Wood, H. Morris, L. Schultz, B. Lamott, J. Rosenbaum, G. Guy, B. Kreigbaum, T. Howard, R. Ball, J. Parks, B. Musselman, G. Cook, L. Slater, B. Meredith.

Inspiring

GIRL RESERVES

Pres., Judy Boyles **Vice-President, Barbara Fields** **Secretary, Mary Louise Stiffler**
Treasurer, Rethal Moore **Chaplain, Patty McCune**

Row 1: H. Gross, J. Shores, V. Sills, D. Elwood, D. Florence, M. Wood, M. Cronin, Y. Andre, M. Lambiotte, J. Piguet, M. Wiles, A. Harvey, A. Futrell, I. Gardner.

Row 2: Mrs. Daniels, R. Wilson, R. Collins, E. Morris, M. Robinson, P. McCune, R. Moore, M. Stiffler, B. Fields, J. Boyles, L. Ashby, L. Compton, M. Secrest, P. Casterline, J. Frahm.

Row 3: V. James, F. McCrum, V. Sills, B. Thomason, E. Dell, J. Flynn, M. Baker, M. DuBois, J. Perry, B. Bonham, M. Houseman, A. Reynolds, K. Price, L. Bowdell, J. Darst, R. Stimson, M. Anderson, J. Gough, M. McKee, H. Peterson, M. Johnson, P. McCune, N. Morris, M. James, P. Fear.

Row 4: A. Clark, E. Green, M. Huggins, G. Andre, B. Hammitt, W. Waters, J. Claytor, M. Dixon, J. Lanning, T. Lynch, P. Mahorney, F. Howell, M. Wilson, B. O'Connell, M. Ball, J. Clark, B. Boyer, D. Flatter, W. Tomlinson, J. McDonald, M. Brothers.

Row 5: M. Amos, V. Ramseyer, F. Baker, M. Bell, E. Scheidler, J. Burnsworth, M. Russell, A. Stout, P. King, R. Cook, R. Townsend, L. Lambert, D. Williams, M. Luzadder, B. Futrell, B. Reasoner, M. Creager, J. Knecht, L. Bennett, F. Lake, B. Cox.

Governing

STUDENT COUNCIL

President, Melvin Tucker **Secretary, Wanda Cline**
Vice-President, Marilyn McKee **Treasurer, Patty Reynolds**

Row 1: Miss Fee, M. Tucker, M. McKee, P. Reynolds, W. Cline, Mr. Warner, Mr. Pribble

Row 2: P. Hayes, J. Frahm, D. Sullivan, P. Lange, J. Linder, D. Williams, A. Rawlings, B. Boyer, A. Alexander.

Row 3: J. Scheidler, G. Shady, R. Trussel, J. Johnson, L. Bergdoll, J. Lytle, V. Johnson J. Pruden, G. Twibell, D. Luzadder.

Transferring

MID-YEAR SEVENTH GRADE

Row 1: Betty May, Sue Ahrens, Ruth Ann Overmyer, Phyllis Morris, Clysta Allen, Margaret Felger, Marilyn Bennett, Juanita Smith, Barbara Hiatt, Patty Jamison.

Row 2: Tommy Stanley, Donald Snyder, Eddie Bell, Forrest Jeffries, Bob Ford, Bob Kravis, Gail Kirkwood, Lewis Cavanaugh, Chester Brock, Floyd Pierson.

Row 3: Kenneth McGeath, John Baker, Barbara Maddox, June Hornbaker, Ronnie Richards, Jack Smith, Forrest Lake, Jerry Shaw, Donnie Garrett, Gerald Emshwiller, Tom James.

Row 4: Gerald Slater, Bob Sullivan, Reba McCollins, Jean Tucker, Madonna Schultz, James Hardwick, Bill Perry, Eugene Winget, Jimmie Runyon, Charles Leslie.

SOPHOMORES

Row 1: Clyde Allmon, Yvonne Andre, Lottie Ashby, Richard Atkinson, Mary Baker, Margaret Ball.

Row 2: Clarence Bell, Lorraine Bennett, Jack Bickel, Wilma Black, Bonnie Boyer, Richard Brock.

Row 3: June Brockway, Donald Burgess, Leo Carll, Patty Casterline, Fostine Cheeseman, Jane Clark.

Row 4: Wanda Cline, Gene Cook, Roberta Cook, Francis Coons, Bob Crawford, Barbara Cox.

Row 5: Martha Sue Cronin, Virgil Davis, Doris Dodds, Madonna DuBois, Carrol Dutro, Ronnie Farling.

Row 6: Jim Felger, DeNelda Flatter, Tom Flynn, Phyllis Feaster, Joyce Frahm, Annabelle Futrell.

Row 7: Ilene Gardner, Tom Garver, Harold Goldsberry, Helen Gross, Fred Green, Nila Hardwick.

Row 8: Dave Harrison, Anne Harvey, Norman Hawn, Bob Hildebrand, Franklin Hopkins, Russell Huffman.

Row 9: Mary Ann James, Jenetta Jeffries, Jack Jones, Merlin Jones, Myrtle Jones, Fern Lake.

Joining Clubs . . .

SOPHOMORES

Row 1: Raymond Lake, Lorena Lambert, Mary Jane Lambiotte, Bill Lamott, Annette Landis, Madeline Luzadder.

Row 2: Paul May, Barbara McVicker, Juanita Michael, Bob Miller, Betty Monroe, Howard Morris.

Row 3: Gerald Mowery, Elsie Nipp, Barbara O'Connell, Dick O'Connell, Mary Ann Payne, Ralph Penrod.

Row 4: June Perry, Bill Pickering, Janet Piguet, Mary Lou Pruden, David Rabbitt, Harrietta Randall.

Row 5: Mable Reynard, George Reidy, Thurman Ray, Jr., Betty Ratliff, John Rosenbaum, Tom Saxon.

Row 6: Mary Ann Secrest, Bob Shady, Patty Shatto, Virginia Sills, Norman Shatto, Bill Shatto.

Row 7: Steven Simms, Dale Snow, Junior Snyder, Sarah Stone, Junior Taylor, Charles Thinnes.

Row 8: Walter Thrasher, Ruth Townsend, Richard Townsend, Bob Wilkins, Harry Wilcoxin, Howard Wentz.

Row 9: Delores Williams, Richard Williams, Lawrence Willman, Bill Wimmer, Edgar Wrestler, Mary Esther Woods.

Stifling Giggles . . .

Throwing Parties . . .

FRESHMEN

Row 1: Fern Alexander, Jeannette Alexander, Raymond Arbuckle, Clarence Atkinson, Delilah Baker, Bill Bates, Donald Beal.

Row 2: Richard Beeson, George Bennett, May Bennett, Donna Bragg, Harry Cain, Chester Cavanaugh, Jacqueline Cheney.

Row 3: Joe Clements, Emma Jean Clendenin, Wilma Cline, Bill Cole, Junior Cook, Sam Cook, William Coons.

Row 4: Julia Cooper, Norman Cortright, Logan Craig, Betty Crain, Bill Creager, John Crimmel, Bill Crouse.

Row 5: Jeanette Culbertson, Bernadette Coulter, Gene Elliott, Mary Jane Elliott, Mary Elliott, Bob Englehart, Gene Farling.

Row 6: Virginia Dilly, Jo Ann Fields, John Flynn, Bonnie Ford, Dick Ford, Jim Fulton, Anne Funk.

Row 7: Albert Gillis, Dean Gosnell, Frank Grey, Patricia Hayes, Norman Haynes, Lynn Hile, Robert VanHorn.

Row 8: Jack Hornbaker, Ruth Hornbaker, Eugene Howard, Marilyn Huffman, Bob Kellogg, Kenneth Hurst, Wayne Hutson.

Dissecting Frogs . . .

FRESHMEN

Row 1: Dick Jones, Dorothy Jones, Eugene Kile, Forrest Kimmel, Bonnie Kirkwood, Mary Knoop, Dorothy Kravis.

Row 2: Susan Ladd, June Landaker, Betty Landis, Joanne Landis, Patty Lange, Edsel Langdon, Dallas Leist.

Row 3: Don Linder, Jeanne Linder, Jack Luellen, Jack Lytle, Ada Markin, Alberta McCrum, Frances Melton.

Row 4: Ralph James, Norma Jones, Betty Moreland, Patty Parkinson, Fred Patterson, Charles Price, Gene Rains.

Row 5: Bill Roderick, Irene Rouse, Dick Runyon, Helen Santilli, Jean Shatto, Janet Shrack, George Shrock.

Row 6: Ann Shoup, Jerry Snyder, Clyde Suits, Joseph Sumwalt, Beverly Thornburg, John Townsend, Burl Tucker.

Row 7: Joan Twibell, Earl VanHorn, Fred VanGordon, Allen Walker, Bob Warner, Mary Whitaker, Lucille Wentz.

Row 8: Bob Wikel, Nick Wilhelms, Katherine Williams, Jack Wishon, Patty Wishon, Thelma Woolard, Patty Zeek.

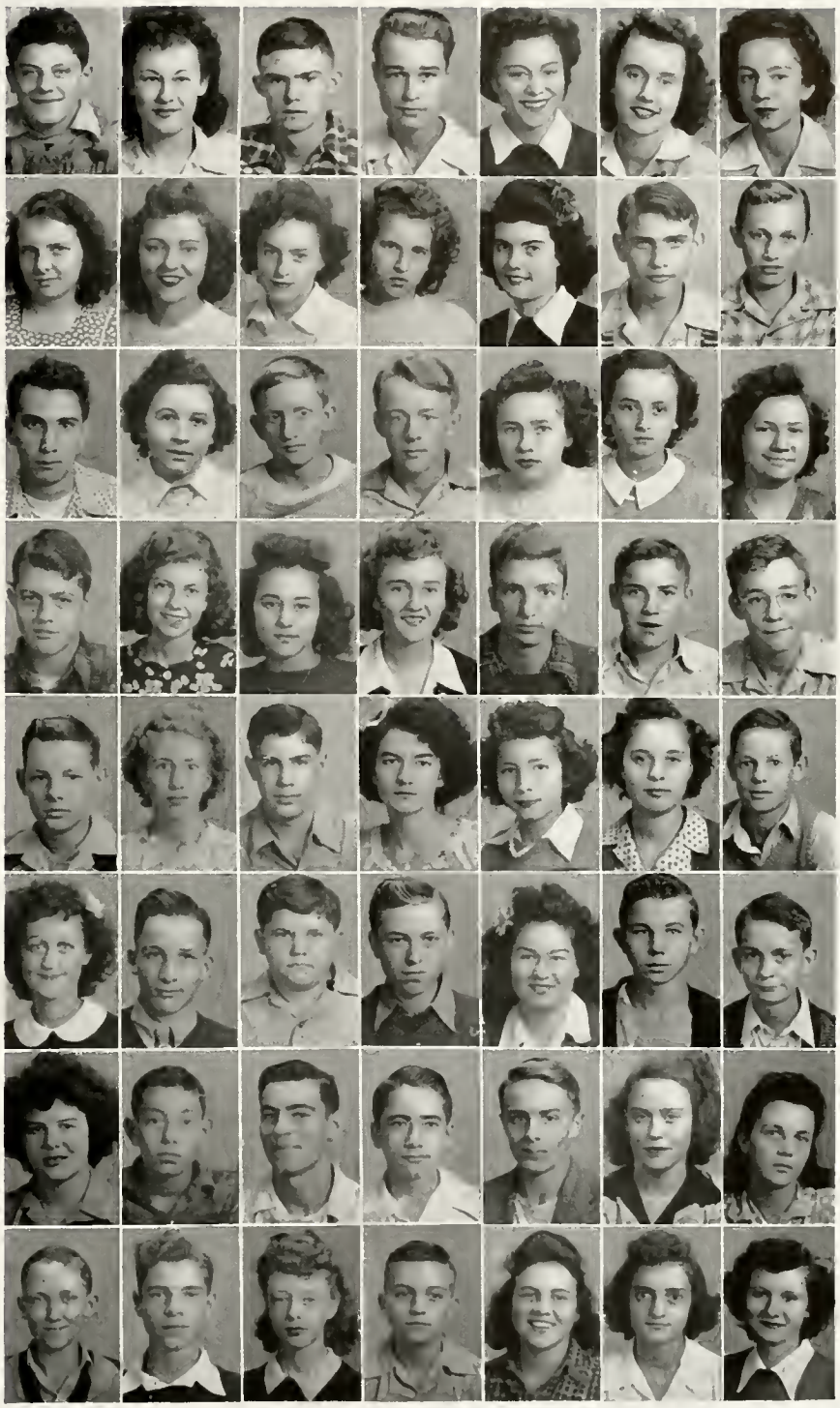

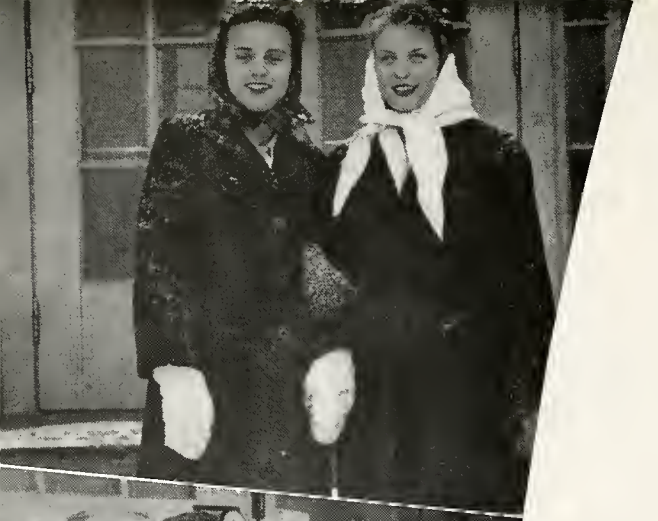

The bell having finally rung, "Miss Retro" is on her way home to recuperate—but she'll be back for more after dinner.

XI

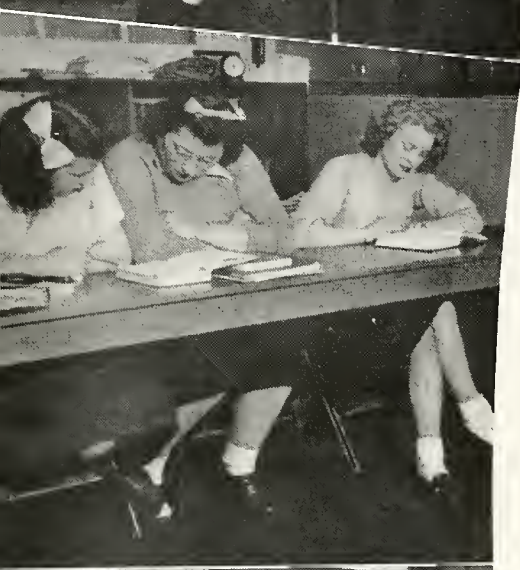

Believe it or not, "Miss Retro" does even attend classes. Here she is, hard at work with her home nursing course. (Lucky patients! !)

X

Miss

"Gabbing" with her friends at the lockers every morning keeps "Miss Retro" strictly "in the know" about the important school and other activities.

VIII

Rising early is one activity of "Miss Retro" that may not be quite typical, but she IS typical (of all smart girls) in her belief that a good breakfast is the proper way to start the day.

VII

Retro

II

Office work seems to appeal to "Miss Retro", and, from all reports, she is quite good at the job. Could it be that she gets along with her boss?

III

Mid-afternoon finds "Miss Retro" in her physical fitness class, where she and some of her classmates enjoy a swim. Doesn't the **water** look good?

IV

Winning friends is one outstanding habit of "Miss Retro" and her job as clerk affords many opportunities to do so. Here she is making a sale—she hopes.

V

After work, a coke at Gough's with her friends, where she talks over the day's trials, and then home—to study (?). Well, you know "Miss Retro".

EIGHTH GRADE

Row 1: Iris Ahrens, Bernice Ayres, Byron Baker, Lydie Bales, Jim Bantz, Zella Bantz.

Row 2: Robert Beeson, Earl Bennett, Logan Bergdoll, Wanda Blakely, Ruth Bonnaville, Jack Boyles.

Row 3: Herbert Bridges, Joy Brown, Tom Brown, Jean Buffenbarger, Jack Cheney, John Cline.

Row 4: Catherine Clinger, Ronnie Coons, Bradley Crawford, Richard Creamer, Bill Davis, John Dixon.

Row 5. Ruby Dodds, Wayne Doty, Jack Felger, Virginia Fisher, George Fulton, Johnny Gadbury.

Row 6: Juanita Gardner, Rex Garr, Don Garver, Betty Jo Gumm, Helen Harless, Connie Hildebrand.

Row 7: Patty Houston, Stuart Hyde, Wanda Inman, Janet Johnson, Jeanette Johnson, Virgil Johnson.

Row 8: Betty Jones, Dick Kimmel, Pete Kimmel, June King, Fred Knoderer, Lois Ann Lake.

Row 9: Lorraine Landaker, Nathan Landaker, Dave Landis, Bob Lawrence, June Lawrence, Charles LeValley.

EIGHTH GRADE

Row 1: Ann Lewis, Betty Licht, Bill Linder, Betty Lou Lyons, Pete Maddox, Belva Markin.

Row 2: Gladys May, Rosemary McKee, Anna L. McIntire, Ernest Medler, Neal Medler, Marietta Miller.

Row 3: Shirley A. Monroe, Donald Morris, Bonnie Needler, Jean Norris, Janet Overmyer, John Overmyer.

Row 4: John Pattison, Tom Pattison, Joan Payne, Carol Perry, Dick Poivre, Margaret Ramseyer.

Row 5: Ann Rawlings, Norma Reichenbaugh, Jack Reynard, Patty Reynolds, Darlene Risinger, Vaughn Ritenour.

Row 6: Carl Saunders, Dick Saxon, Juanita Schneider, Patty Schuller, Phyllis Shatto, Dean Shaw.

Row 7: Patty Shaw, Jack Siders, Oralea Snyder, Wanda Sparks, Russell Stanley, Nancy Stiffler.

Row 8: Bob Stone, John Stout, Frances Suite, Eugene Terhune, Jack Thinnes, Patricia Tomlinson.

Row 9: Nedra Townsend, Sarah Wallace, Dick Wert, George Willman, Robert Wine, Doris Woodard.

Gaining Momentum . . .

Breaking the

A little film and a good camera is all it takes; the kids furnish the rest. Snaps tell a story of school life . . . groups talking on their way to school . . . waiting for the bell . . . making dates . . . majorettes and baton twirlers at practice . . . happy after a day's work (?) . . . school photographer on the job . . . hurrying to a class before the bell (or to the office after the bell) . . . snowball fights out of limits . . . gossiping

Camera . . .

being friendly . . . planning
club gatherings . . . joking
. . . rushing to pep meetings
. . . entering the house of
education . . . taking out
the noon "visitor" . . .
returning servicemen visit-
ing old haunts . . . mixing
the annual hydrogen sul-
fide . . . geniuses at work
on the school steps . . .
Monday morning blues com-
mittee . . . firing school
stokers . . . waiting for the
bus . . . becoming Girl Re-
serves . . . and just having
fun.

SEVENTH GRADE

Row 1: Peggy Adams, Patty Albright, Annabel Alexander, Margaret Amos, Marjorie Arbuckle, Allen Baker, Sue Bantz.

Row 2: Ruth Ann Barley, Esther Bates, Jim Bates, Esther Berry, Barbara Boxell, Norma Boxell, Jack Bragg.

Row 3: Charles Brown Jr., Don Carmichael, Joyce Campbell, Jeanene Cheney, Joy Cook, Vaughn Cook, Nila Sue Coon.

Row 4: Joyce Cooper, Alfred Creamer, Clyde Crimmel, Bob Duddleston, William DuBois, Patty DuBois, Alene Doty.

Row 5: Sandra Daisley, Eleanor Dell, George Emshwiller, Charlotte Feaster, Oliver Furnish, David Gates, Wanda Goff.

Row 6: Bill Goldsberry, Bill Gosselink, Peggy Hays, Ella Mae Hess, Carla Hildebrand, Leona Holsten.

Row 7: Harold Huffman, Jayne Hughes, Jimmie Johnson, Joyce Johnson, Beverly Jones, Donnadean Kemp, Barbara Kimmel.

Row 8: Barbara Kirkpatrick, Jacqueline Kirkwood, Max Knoop, Gerald Leech, Bob Liniger, Jack Lord, Richard Lord.

Making Adjustments . . .

SEVENTH GRADE

Row 1: Bill Mabbitt, Jean Mabbitt, Tom McCrum, David Mahorney, Betty Markin, Janalie Martin, Bill May.

Row 2: Bob McDermit, Vernon Melton, Charles Miller, Ruth Miller, Marilyn Myers, Alice Norton, Norma Overmyer.

Row 3: Joan Patterson, David Pierson, Anita Pownall, Marion Pruden, Bonnie Pursiful, Ruth Rawlings, Donna Redding.

Row 4: John Rice, Francis Ritenour, Doris Schneider, Bill Shady, Doris Shady, Allen Shatto, Carolyn Shrack.

Row 5: Fred Sills, Beverly Sinclair, Alta Slater, Rhoda Slater, Bob Smith, Janet Smith, Jeanta Smith.

Row 6: Dale Snyder, Billy Stone, Martha Stone, Anne Sullivan, Paul Sullivan, Robert Sullivan, Nancy Thomas.

Row 7: Catherine Townsend, Ann Tucker, Joan Tucker, Ronald Uptegraft, Doris Van Horn, Tom Wagner, George Wallace.

Row 8: Betty Jean Warner, Joan Wentz, Marilyn Williams, Bill Wilcoxin, Donald Willman, Eugene Woolard, Jackie Sue Wright.

Building Confidence . . .

Recording Your Year . . .

Dear Staff,

When the editor of the old "Fretso" jokingly wrote, "A little flunking, you know, is how we got the Retro," he was really stating a fact; for we've all had to sacrifice a little of our study time to put out a worthy book. But we've also had a lot of fun.

Of course, we've disagreed, at times, and made mistakes; but we came out of it all with a record of our high school days that we are proud to call "our book". For your time and efforts, I say, "Thanks, staff." And, in saying thanks, remind you that it's been swell working with you—all of you.

Good work,
Joe Scheidler, Editor

P. S. Lest we forget: Ruth Stimson, Assistant Editor; Jack Pruden, Photographer; Patty McCune, Business Manager; Joan Flynn, Literary Editor; Robert Crouse, Boys' Sports Editor; Berta Hammitt, Girls' Sports Editor; Gloria Andre and Ann Reynolds, Copy Editors; Richard Stroud, Senior Editor; Dick Frahm, Assistant Photographer; Judy Boyles, Assistant Business Manager; Marjorie Anderson, Faculty Editor; Omah Jean Van-Horn, Class Editor; Wanda Tomlinson, Art Editor; Joan Maddox, Activities Editor.

Index

This index includes the names of senior high school members, followed by the numbers of pages on which they appear. Only membership and honor pictures of students are recorded.

A

Alexander, Fern, Fr. 64
Alexander, Jeannette, Fr. 11, 39, 64
Amos, Miriam J., Sr. 36, 44, 60
Allmon, Clyde, So. 10, 11, 18, 24, 26, 60, 62
Anderson, Marjorie, Sr. 10, 11, 12, 36, 44, 56, 74
Andre, Gloria, Sr. 10, 11, 13, 34, 38, 44, 60, 66, 67, 74
Andre, Yvonne, So. 10, 18, 40, 60, 62, 70
Arbuckle, Raymond (Jr), So. 64
Ashby, Lottie, So. 10, 36, 60, 62, 70
Atkinson, Clarence, Fr. 36, 64
Atkinson, Richard, Jr. 10, 18, 62
Ayers, Bernice, Fr. 18, 38

B

Baker, Delilah, Fr. 64
Baker, Frances, Sr. 11, 44, 60
Baker, Mary, Jr. 10, 58, 60, 62
Ball, Margaret, So. 10, 60, 62
Ball, Robert, Jr. 57, 58, 60
Balle, Alden, Sr. 44, 60
Bantz, Verlin, Sr. 34, 44, 60
Bates, Bill, Fr. 59, 64
Beal, Donald, Fr. 64
Bell, Clarence, So. 62
Beeson, Richard, So. 10, 11, 18, 64
Bell, Mamie, Sr. 11, 44, 60
Bell, Ruby, Jr. 38
Bennett, Earl L. Fr. 60
Bennett, Francis, Fr. 18, 22, 26
Bennett, George, So. 64
Bennett, Marjorie, Fr. 10, 64
Bennett, Lorraine 60
Bickel, Jack, So. 62
Black, Wilma, Jr. 62
Bonham, Bernita, Sr. 10, 11, 36, 44, 60
Bonham, John, Sr. 19, 44
Bowdell, Lois, Sr. 10, 11, 19, 44, 60
Bowen, Wilbur, Jr. 58
Boyer, Bonnie, So. 10, 18, 60, 61, 62
Boyles, Judith, Sr. 10, 11, 45, 56, 60, 74
Bragg, Donna, Fr. 18, 42, 64, 70
Brock, Richard, So. 62
Brockway, June, So. 62
Brothers, Mary, Sr. 10, 11, 12, 13, 45 56, 60
Buffenbarger, Jean, Fr. 36
Burgess, Don, So. 10, 18, 60, 62
Burnworth, June, Sr. 10, 11, 12, 45, 56, 60

C

Cain, Richard, Jr. 18, 19, 23, 26, 58
Cain, Harry, Fr. 36, 64
Carll, Leo, So. 26, 62
Casterline, Patty, So. 10, 11, 35, 36, 60, 62
Cavanaugh, Chester, Fr. 23, 26, 64
Chaney, Jack, Fr. 38, 39
Cheesman, Dora Belle, Sr. 11, 38, 45
Cheesman, Fostine, So. 11, 39
Cheney, Jacqueline, Fr. 18, 36, 64
Cheney, Martha, Jr. 58
Church, Tom, Jr. 39, 58
Clark, Anyta, Sr. 11, 45, 60
Clark, Jane, So. 10, 60
Claytor, Jackie, Jr. 10, 58, 60
Clements, Joe, Fr. 34, 64
Clendenin, Emma, Fr. 64
Cline, James, Sr. 58, 60
Cline, John, Fr. 64
Cline, Ruth, Jr. 58
Cline, Wanda, So. 10, 11, 18, 36, 61
Cline, Wilma, Fr. 64
Cole, Bill, Fr. 18, 64
Cole, Harry, Jr. 34, 58
Collins, Rosemary, Sr. 10, 58, 60
Compton, Lila Lee, Jr. 10, 58, 60
Conner, Gladys, Sr. 45
Cook, Gene, So. 10, 24, 60, 62
Cook, Gerald, Jr. 58
Cook, Junior, So. 38, 64
Cook, Roberta, So. 10, 36, 60, 62
Cook, Samuel, Fr. 36, 64
Coons, Francis, So. 62
Coons, William, So. 64
Cooper, Bill, Sr. 10, 19, 45, 60
Cooper, Julia, Fr. 18, 36, 64
Coulter, Bernadette, Fr. 64
Cortright, Norman, Fr. 18, 39, 64
Cox, Barbara, So. 10, 60, 62, 70
Craig, Logan, Fr. 26, 64
Crain, Bette Lou, Fr. 64
Crawford, Robert, Jr. 26, 60, 62
Creager, Bill, Fr. 34, 64
Creager, Mary Lou, Sr. 10, 45, 56, 60
Creamer, Richard, Fr. 18
Crimmel, John, Fr. 11, 26, 39, 64
Cronin, Martha Sue, So. 10, 11, 60, 62
Crouse, Robert, Sr. 11, 12, 13, 18, 19, 24, 27, 45, 60, 74
Crouse, William, So. 64
Culbertson, Jeanette, Fr. 64

D

Daniels, Robert, Jr. 10, 18, 19, 58, 60
Darst, Janet, Sr. 10, 11, 46, 60
Dardine, Nellie, Sr. 45
Davis, Vera Lee, Sr. 11, 46
Davis, Virgil, So. 10, 18, 20, 23, 26, 27, 40, 57, 60, 62
Davis, William, Fr. 18, 39
Davison, Marian, Sr. 46
Dee, Bob, Jr. 10, 18, 26, 58, 60
Dell, Esther, Jr. 36, 39, 58, 60
Dillie, Virginia, Fr. 11, 18, 64
Dixon, Margaret, Jr. 10, 11, 36, 38, 58, 60
Dodds, Doris, So. 62
Dodds, Leo 58
Dodds, Richard 58
Durr, John, Sr. 10, 12, 13, 16, 56
Dutro, Carol Ann, So. 36, 62
Dutton, Rosemary, Sr. 46
DuBois, Madonna, Jr. 10, 36, 58, 60, 62

E

Egnew, Ruth, Jr. 10, 58
Elliott, Everett, E., Fr. 26, 64
Elliott, Mary K., Fr. 64
Elliott, Mary Jane, Fr. 64
Elwood, Dora Catherine, Jr. 58, 60
Englehart, Robert, So. 64

F

Farling, Gene M., Fr. 39, 64
Farling, Ronald Wayne, So. 35, 39, 62
Fear, Phyllis, Jr. 36, 50, 60
Feaster, Phyllis, So. 36, 62
Felger, James, So. 10, 11, 62
Fields, Barbara, Sr. 11, 46, 60
Fields, Jo Ann, Fr. 64
Flatter, DeNelda, So. 10, 36, 60, 62
Florence, Dessa, Jr. 58, 60
Flynn, Joan, Sr. 46, 56, 60, 64, 74
Flynn, John, Fr. 11, 18
Fylnn, Thomas, So. 10, 18, 26, 38, 60, 62
Ford, Richard W., Fr. 18, 64
Ford, Bonnie, Fr. 18, 64
Frahm, Joyce, So. 10, 18, 35, 36, 39, 60, 61, 62
Frahm, Richard, Sr. 46, 56, 74
Fulton, James, Fr. 11, 23, 64
Funk, Anna M., Fr. 64
Futrell, Anna Belle, So. 10, 11, 18, 60, 62
Futrell, Betty Lou, Jr. 10, 58, 60

G

Garr, Vera Lee, Sr. 46
Gardner, Betty, Sr. 11, 46
Gardner, Ilene, So. 10, 60, 62, 70
Garver, Tom, Jr. 39, 60, 62
Gilland, Harold E. Jr. 19, 20, 26, 58
Gilbert, Junior, Jr. 58
Gillis, Albert, Fr. 26, 36, 64
Goldsberry, Harold, Jr. 26, 58, 62
Gosnell, Dean, Fr. 34, 64
Gough, Janet Lee, Jr. 10, 18, 58, 60
Gray, Frank, So. 26, 64
Green, Evelyn, Jr. 58, 60
Green, Fred, So. 18, 62
Gross, Helen, Jr. 10, 36, 58, 60, 62
Gross, Keith, Sr. 12, 34, 47, 56
Gumm, Betty Jo, Fr. 18, 41
Guy, Gerald E., Jr. 10, 19, 26, 58, 60

H

Hackney, Bob, Sr. 13, 34, 47
Hammitt, Berta, Sr. 10, 11, 37, 47, 56, 60, 70, 74
Hardwick, Nila Jean, Jr. 62
Harrison, David, So. 10, 18, 23, 26, 60, 62
Harvey, Anne, So. 10, 11, 18, 39, 57, 60, 62
Haynes, Loyle, Sr. 19, 35, 39, 56
Hawn, Norman, So. 19, 27, 39, 62
Haynes, Norman, Fr. 34, 47, 60, 64
Hayes, Patricia Ann, Fr. 61, 64
Hildebrand, Bob, So. 18, 39, 57, 60, 62
Hile, Lynn, Fr. 64
Hopkins, Franklin R., Jr. 10, 62
Hornbaker, Jack, Fr. 18, 23, 26, 39, 64
Hornbaker, Mildred, Fr. 18, 64
Houseman, Marjorie, Sr. 10, 11, 36, 47, 60
Howard, Eugene, Fr. 64
Howard, Thomas, Jr. 26, 58, 60
Howell, Freda, Jr. 10, 58, 60
Huffman, Marilyn, So. 11, 18, 64
Huffman, Mary Lue, Sr. 47
Huffman, Russell, So. 62
Huggins, Marjorie, Sr. 47, 56, 60
Hughes, Dick, Jr. 34, 58
Hurst, Kenneth, Fr. 36, 64
Huston, Patricia, R. 18
Hutson, Wayne, Fr. 11, 18, 26, 64
Hyde, Lowell, Sr. 10, 11, 38, 39, 47

I

Inman, Robert, Sr. 47

J

James, Mary Ann, Jr. 11, 60, 62
James, Ralph, So. 18, 23, 26, 34, 65
James, Virginia, Sr. 47, 60
Jeffries, Jeanetta, So. 62
Jenkins, Robert, Jr. 58
Johnson, Mary Sue, Jr. 10, 19, 58, 60
Johnson, Virgil, Fr. 18, 57, 61
Johnsonbaugh, Jane, So. 11, 36, 39, 61
Johnsonbaugh, Richard, Jr. 10, 38, 39, 58, 60
Jones, Dorothy, Fr. 18, 65
Jones, Jack, So. 26, 34, 62
Jones, Madonna, Sr. 35, 48
Jones, Merlin, So. 10, 39, 62
Jones, Myrtle, So. 62
Jones, Norma, Fr. 65
Jones, Richard, Fr. 65

K

Kellogg, Robert, Fr. 64
Keltner, Irene, Jr. 58
Kile, Eugene, Fr. 18, 23, 26, 38, 65
Kimmel, Forrest, Fr. 11, 65
Kimmel, Richard, Fr. 18
King, Phyllis, Sr. 10, 48, 60
Kinser, Robert, Jr. 58, 60
Kirkpatrick Frank Jr. 18, 19, 35, 38, 58, 60
Kirkwood, Bonnie, Fr. 11, 65
Knecht, Joan, Sr. 10, 11, 48, 60
Knoop, Mary, Fr. 11, 18, 36, 57, 65
Knox, Marjorie Sr. 48
Kravis, Dorothy, Fr. 18, 65
Kriegbaum, Robert, Jr. 10, 18, 19, 26, 58, 60

L

Lake, Fern, So. 10, 60, 62
Lake, Hope, Sr. 34, 48
Lake, Raymond, So. 10, 63
Lambert, Lorena, So. 10, 38, 39, 60, 63
Lambert, Ronnie 48
Lamott, Bill, Jr. 10, 19, 26, 27, 35, 39, 58, 60, 63
Lambiotte, Mary Jane, So. 10, 18, 60, 63

Index

LaMotte, Orville, Jr. 10, 19, 26, 34, 58
Landaker, Cora June, So. 36, 39, 70
Landaker, Nathan, Fr. 18, 36
Lange, Patty Lee, Fr. 36, 61, 65
Landis, Annette, Jr. 58, 63
Landis, Betty, So. 36
Landis, Bill, Sr. 11, 19, 26, 48
Landis, Joanne, Fr. 65
Lane, Frank, Jr. 10, 18, 39, 58, 60
Langdon, Edsel, Fr. 26, 34, 39, 65
Lanning, Jean, Jr. 10, 58, 60
Leist, Dallas, Fr. 36, 65
Linder, Don, So. 65
Linder, Jeanne, Fr. 11, 18, 57, 61, 65
Luellen, Jack, Fr. 65
Luzadder, Dudley, Sr. 11, 19, 26, 27, 40 48, 60, 61
Luzadder, Madalyn, So. 10, 11, 18, 19, 60, 63
Lynch, Twilla, Sr. 10, 11, 48, 56, 60
Lytle, Jack, Fr. 18, 23, 26, 36, 61, 65

M

Maddox, Joan, Sr. 36, 49, 74
Maddox, Mary, Sr. 11, 49
Mahorney, Patricia, Jr. 10, 58, 60
Mannix, Marjorie, Sr. 11, 49
Markin, Ada, So. 39, 65
Markin, Belvo, Fr. 18, 36
Markin, Helen, Sr. 49
Martin, Bill, Jr. 58
Martindale, Joyce, Sr. 49
May, Paul, So. 37, 63
Medler, Ernest 39
Medler, Fred, Sr. 49
Melton, Frances, Fr. 65
Meredith, William, Jr. 34, 59
Michael, Maxine, Jr. 59, 63
Miller, Harold, Jr. 10, 35, 37, 59, 60
Miller, Robert, So. 36, 63
Miller, M. 36
Miller, Wesley, Jr. 11, 59
Miller, Ruby, Sr. 49
Monroe, Betty, So. 37, 39, 63
Moreland, Betty, Fr. 18, 36, 65
Moreland, James, Jr. 27, 59
Moore, Betty, Sr. 11, 34, 49
Moore, Rethal, Jr. 10, 59, 60
Morris, Elaine, Jr. 10, 59, 60
Morris, Nilah Jane, Jr. 10, 18, 19, 35, 37, 59, 60
Morris, Howard, So. 12, 18, 60, 63
Mowery, Gerald, So. 18, 63
Murphy, Joan, Sr. 10, 50
Musselman, William, Sr. 50, 60

Mc

McConey, Don, Sr. 11, 48, 56, 60
McCrum, Alberta, Fr. 65
McCrum, Frances, Jr. 18, 59, 60
McCune, Patricia, Sr. 13, 19, 39, 49, 56, 60, 74
McCune, Peggy, Jr. 10, 11, 36, 38, 59, 60
McDonald, Joan, Sr. 10, 11, 49, 60
McGeath, Joyce, Sr. 49
McKee, Marilyn, Jr. 10, 19, 36, 41, 59, 60, 61
McVicker, Barbara, So. 63

N

Neff, Eugene, Sr. 11, 50
Nipp, Elsie, So. 11, 63

O

O'Connell, Barbara, So. 10, 60, 63
O'Connell, Richard, So. 63
Overmyer, Esther, Sr. 11, 50, 56
Owens, Martha, Sr. 50

P

Pace, James, Jr. 18, 59
Parkinson, Betty, Fr. 65
Parks, John, Jr. 19, 34, 59, 60
Patterson, Elton, Fr. 23, 65
Payne, Mary Ann, So. 10, 11, 63
Perry, June, So. 10, 60, 63
Penrod, Ralph, So. 63
Peterson, Helen, Jr. 10, 39, 57, 59, 60
Pettit, Eugene, Sr. 19, 20, 27, 34, 50
Pickering, William, So. 63
Piguet, Janet, So. 10, 11, 18, 60, 63
Poivre, George, Fr. 18
Pooler, Jack, Sr. 11, 12, 34, 50, 56
Price, Charles, Fr. 11, 18, 19, 65
Price, Kay, Sr. 10, 13, 50, 56, 60
Pruden, John, Sr. 19, 39, 50, 56, 60, 61, 74
Pruden, Mary L., So. 36, 63
Pursiful, Byron, Sr. 34, 51, 56

R

Rabbitt, David, So. 10, 11, 39, 60, 63
Rabbitt, Jerome, Jr. 18, 19, 59, 60
Rains, Gene, So. 65
Ramseyer, Mary, Jr. 59
Ramseyer, Virginia, Jr. 59, 60
Randall, Harrietta, So. 63
Ratliff, Betty Lou, So. 11, 36, 39, 63
Ray, Thurman, So. 10, 63
Reasoner, Barbara, Sr. 10, 11, 51, 60
Reidy, George, So. 10, 11, 18, 26, 60, 63
Reynard, Mabel, So. 63
Reynolds, Ann, Sr. 10, 11, 41, 51, 55, 56, 60, 74
Reynolds, Patricia, Fr. 18, 40, 57, 61
Reynolds, Robert, Jr. 10, 18, 23, 24, 59, 60
Rice, Robert, Jr. 19, 20, 26, 41, 57, 59, 60
Ridgeway, Charles, Jr. 38, 59
Ritenour, Von, Fr. 39
Robbins, Robert, Fr. 18
Robertson, Mary, Jr. 34, 59
Robinson, Marceline, Jr. 10, 59, 60
Roderick, Bill, Fr. 11, 18, 38, 39, 65
Rosenbaum, John, So. 10, 18, 38, 60, 63
Rouse, Irene, Fr. 65
Royce, Virginia, Jr. 34, 59
Runyon, Dick, Fr. 18, 65
Russell, Marjorie, Jr. 10, 19, 59, 60

S

Santilli, Helen, Fr. 11, 18, 57, 65
Saxon, Thomas, So. 10, 18, 63
Scheidler, Eleanor, Jr. 10, 19, 36, 37, 59, 60
Scheidler, Joseph, Sr. 12, 13, 51, 60, 61, 74
Schultz, Lowel, Jr. 10, 11, 19, 34, 59, 60
Sebring, Mary Ann, Sr. 10, 51
Secrest, Mary Ann, So. 10, 11, 18, 35, 36, 38, 60, 63
Shady, Bob, Jr. 10, 63
Shady, Gene, Jr. 10, 18, 20, 41, 57, 59, 60, 61
Shatto, William, So. 10, 18, 24, 60
Shatto, Norman, So. 63
Shatto, Patricia, So. 11, 36, 63, 65
Shaw, Dean, Fr. 18
Shaw, Patricia, Fr. 18
Shores, Joyce, Jr. 10, 59, 60
Shoup, Virginia, So. 18, 65
Shrack, Janet, Fr. 18, 65
Shrock, George, So. 65
Siders, Jackie, Fr. 18, 36
Sills, Veleda, Jr. 10, 59, 60
Sills, Virginia, So. 10, 60, 63
Simmons, Steve, Jr. 19, 59, 60
Sims, Stephen, So. 63
Slater, Lloyd, Jr. 38, 59, 60
Smeltzer, Cletus, Sr. 51
Smith, Joanne, Sr. 10, 36, 51
Snider, Gerald, Fr. 26, 65
Snow, Juanita, Sr. 51
Snow, Dale, So. 38, 63
Snyder, Junior, So. 11, 18, 26, 63
Sorenson, Betty, Sr. 51
Stanley, Bill 59
Stiffler, Mary Louise, Jr. 10, 18, 19, 60
Stimson, Ruth, Sr. 11, 12, 13, 51, 56, 60, 74
Stone, Sara Ann, Jr. 59, 63
Stout, Alyce, Sr. 10, 52, 60, 70
Stout, John, Fr. 18, 36
Stroble, Richard, Sr. 11, 12, 13, 34, 52 56, 60
Stroud, Richard, Sr. 52, 56, 60, 74
Suite, Clyde, So. 11, 18, 35, 38, 39, 65
Sullivan, Dealie, Jr. 10, 34, 59, 61
Sumwalt, Joseph, Jr. 65
Sumwalt, Fredrick, Sr. 27, 34, 52
Sutton, Matilda, Sr. 52

T

Tatman, Sue, Sr. 10, 11, 52
Taylor, Junior, So. 57, 63
Taylor, Richard, Sr. 11, 19, 27, 34, 52, 60
Terhune, Roy Dale, Jr. 59
Thinnes, Charles, So. 63
Thinnes, Jack, Fr. 18
Thomason, Beverly, Jr. 10, 19, 36, 59, 60
Thornburg, Beverly, Fr. 11, 65
Thornburg, Gail, Sr. 52
Thrasher, Walter, So. 10, 18, 26, 60, 63
Timmons, Joe, Jr. 59
Tomlinson, Wanda, Sr. 52, 60, 74
Tudor, Ralph, So. 59, 65
Townsend, Richard, So. 10
Townsend, Ruth, So. 10, 60, 63
Trussel, Richard, Jr. 59, 60, 61, 63
Tucker, Burl, Fr. 36, 65
Tucker, Melvin, Sr. 18, 19, 20, 26, 27, 41, 52, 60, 61
Twibell, Glen, Sr. 34, 53, 61
Twibell, Joanne, Fr. 18, 65

V

VanHorn, Earl, Fr. 65
VanHorn, Robert Lee, Fr. 26, 36, 64
VanHorn, Omah Jean, Sr. 53, 74
VanGordon, Fred, Jr. 34, 59, 65

W

Walker, Allen, Fr. 11, 18, 26, 57, 65
Wallace, Opal, Sr. 34, 39, 53
Wallace, Sara, Fr. 18
Warner, Robert, Fr. 11, 18, 23, 26, 38, 65
Waters, Wanda, Sr. 10, 11, 12, 13, 19, 53, 56, 60
Welsh, Bob, Sr. 53
Wentz, George, Jr. 18, 19, 59, 60
Wentz, Howard, So. 26, 63
Wentz, Lucile, So. 36, 65
Wert, Richard, Fr. 18, 36
Whitaker, Jane, Sr. 53
Whitaker, Mary, Fr. 65
Wilcoxon, Harry, So. 34, 63
Wikel, Esther, Jr. 10, 59
Wikel, Robert, Fr. 65
Wiles, Molly Jo, Jr. 10, 59, 60
Wilhelms, Nick, Fr. 65
Wilkins, Robert, So. 63
Williams, Delight, Sr. 53, 60, 61
Williams, Delores, So. 10, 11, 18, 60, 63
Williams, Kathryn, Fr. 18, 65
Williams, Richard, So. 10, 63
Willman, Lawrence, So. 10, 60, 63
Wimmer, William, So. 63
Wilson, Delight, Sr. 19, 20, 53
Wilson, Mary, Sr. 10, 11, 53, 60, 70
Wilson, Ruth, Sr. 11, 53, 60
Wishon, Jack, Fr. 65
Wishon, Patty, So. 36, 65
Wood, Mary Esther, So. 10, 60, 63
Wood, Basil, Sr. 10, 39, 53, 60
Woolard, Freda, Jr. 59
Woolard, Thelma Lucile, So. 11, 65
Woodard, Doris, Fr. 18, 36
Workman, Patty, Jr. 36, 59
Wrestler, R. Edgar, So. 63

Z

Zeek, Patricia, Fr. 11, 18, 36, 65

Autographs

Autographs

Autographs

Engravings by Fort Wayne Engraving Co., Fort Wayne, Indiana

Printing by Benton Review Publishing Co., Inc., Fowler, Indiana

¶ JOAN FLYNN and JOANNE SMITH bequeath their lonely-day-for-the-duration to any girl who knows what it's like. ¶ ESTHER OVERMYER leaves her long and dull walks to school to Rhoda Slater. ¶ BILL LANDIS wills all his "Roy Acuff" records to Bob Daniels. ¶ TWILLA LYNCH wills her "habit" of writing notes to Helen Peterson. ¶ MARY SUE TATMAN and MARY ANN SEBRING bestow their ability of "popping" gum to Peggy McCune. ¶ DELIGHT WILSON bestows his way of charming a certain blonde to anyone who loves beefsteak. (They'll need it for their black eyes.)

¶ MARY WILSON leaves Bill Meredith "A Little on the Lonely Side." ¶ BETTY GARDNER wills a "rolling-pin" to Lottie Ashby. ¶ VERA LEE GARR bequeaths Lloyd Slater the marvelous ability of salesmanship. ¶ BERTA HAMMITT leaves the girls' trio without a contralto. ¶ MARJORIE HOUSEMAN bequeaths her height to Joyce Cooper. ¶ MARJORIE HUGGINS leaves a vacancy in the principal's office to anyone who has a clear conscience. ¶ MADONNA JONES and NELLIE DARDINE bequeath their nightly vigil at a certain drug store to Ruth Cline. ¶ JANET DARST bestows her naturally curly hair upon Patty Zeek. ¶ VERA LEE DAVIS leaves her bookkeeping pratice set to Freda Howell. ¶ MARION DAVISON wills her brogue to Janet Gough. Janet can fake it, if nothing else. ¶ ROSEMARY DUTTON and MARJORIE KNOX leave June Landaker and Jane Johnsonbaugh a bulging book of addresses. ¶ BARBARA FIELDS leaves a spaious name to Dick HUGhEs!

¶ LOWELL HYDE leaves a seat in the front row of physics class to anyone who can nod his head intelligently. ¶ ROBERT INMAN bestows some poor seventh grader his "A" math grades. ¶ VIRGINIA JAMES and DELIGHT WILLIAMS bestow on the school an article they have written entitled "How to Slide Through in Three and One-Half Years." ¶ DUD LUZADDER wills to Bob Rice the honor of being an Airedale for another year. ¶ JOAN MADDOX leaves Patty Mahorney to carry on in Shorthand Class. ¶ BARBARA REASONER wills to Anne Harvey a pair of "spurs." ¶ BYRON PURSIFULL leaves a pair of track shoes to Edsel Langdon. ¶ JOAN MURPHY & GAIL THORNBURG will their ability to get along to Frank Kirkpatrick and Jean Lanning. ¶ RICHARD TAYLOR and JOE SCHEIDLER will some of their excess height to Donnie Garver. ¶ RUTH WILSON & RICHARD STROBLE leave together. ¶ ANN REYNOLDS wills her charming personality to her sister, Patty. ¶ JACK PRUDEN leaves his job of being photographer for the "Retro" to some able junior. ¶ JOAN McDONALD & KAY PRICE will their "hooky playing" days to five certain Junior boys." ¶ RUTH STIMSON bestows her ability to get her name in every issue of the "Inkspot" to Marilyn McKee. ¶ FRED SUMWALT bequeaths to Lawrence Willman a recommendation as good ma-

terial for next year's noon league. ¶ RICHARD STROUD wills Ralph James his long legs. Dick says they're a big help when you're in a hurry. ¶ MELVIN TUCKER leaves to instruct the Montpelier boys on "How to Look like Traster in Six Easy Lessons." ¶ ALYCE STOUT leaves her place at the end of the line of flag twirlers to Yvonne Andre. ¶ JIM CLINE says, "Leave me alone." ¶ WANDA WATERS bestows her way of charming the men to Marjorie Russell. ¶ EUGENE NEFF wills to "Sug" Cain his place in printing class. ¶ EUGENE PETTIT and GLEN TWIBELL give Junior Taylor and Edgar Wrestler a sack of corn which they have collected over a period of four years. ¶ WANDA TOMLINSON leaves a can of poster paint to Jean Gosselink. ¶ OMAH JEAN VANHORN wills some application blanks to Taylor U. to anyone who can stand an eight-mile hike every day. ¶ GLADYS CONNER, MIRIAM AMOS, and RUBY MILLER endow Eleanor Scheidler, Rethal Moore and Frances McCrum with the unusual virtue of being ladies in an age of tomboys. ¶ MARY LOU HUFFMAN leaves her journalistic ability to Beverly Thomason.

¶ FRED MEDLER wills his brother, Ernie, an empty box of vitamins to be inhaled twice daily. ¶ OPAL WALLACE wills to Dealie Sullivan a record entitled "Gobs of Love for the Navy." ¶ PATTY McCUNE bequeaths her ability to carry on an aggressive argument to Steve Simmons. ¶ HELEN MARKIN and MATILDA SUTTON honor Betty Ratliff and Esther Dell with their loud, boistrous ways. ¶ JUANITA SNOW bequeaths her beautiful brown eyes upon Fern Lake. ¶ JOYCE MARTINDALE leaves to her brother, Bill, the short walk from the house to the bus. ¶ JOAN KNECHT bequeaths her loud silence to any junior who can be quiet that long. ¶ MARTHA McCAFFERY OWENS and BETTY SORENSON left school last semester. (They were smart enough to do it.) ¶ MARJORY MANNIX wills her way with children to Esther Wikel. They both have the patience of Job.

★

¶ JOAN FLYNN and JOANNE SMITH bequeath their lonely-days-for the-duration to any girl who knows what it's like. ¶ ESTHER OVERMYER leaves her long and dull walks to school to Rhoda Slater. ¶ BILL LANDIS wills all his "Roy Acuff" records to Bob Daniels. ¶ TWILLA LYNCH wills her "habit" of writing notes to Helen Peterson. ¶ MARY SUE TATMAN and MARY ANN SEBRING bestow their ability of "popping" gum to Peggy McCune. ¶ DELIGHT WILSON bestows his way of charming a certain blonde to anyone who loves beefsteak. (They'll need it for their black eyes.)

¶ MARY WILSON leaves Bill Meredith "A Little on the Lonely Side." ¶ BETTY GARDNER wills a "rolling-pin" to Lottie Ashby. ¶ VERA LEE GARR bequeaths Lloyd Slater the marvelous ability of salesmanship. ¶ BERTA HAMMITT leaves the girls' trio without a contralto. ¶ MARJORIE HOUSEMAN bequeaths her height to Joyce Cooper. ¶ MARJORIE HUGGINS leaves a vacancy in the principal's office to anyone who has a clear conscience. ¶ MADONNA JONES and NELLIE DARDINE bequeath their nightly vigil at a certain drug store to Ruth Cline. ¶ JANET DARST bestows her naturally curly hair upon Patty Zeek. ¶ VERA LEE DAVIS leaves her bookkeeping pratice set to Freda Howell. ¶ MARIAN DAVISON wills her brogue to Janet Gough. Janet can fake it, if nothing else. ¶ ROSEMARY DUTTON and MARJORIE KNOX leave June Landaker and Jane Johnsonbaugh a bulging book of addresses. ¶ BARBARA FIELDS leaves a spacious name to Dick HUGhEs!

¶ LOWELL HYDE leaves a seat in the front row of physics class to anyone who can nod his head intelligently. ¶ ROBERT INMAN bestows some poor seventh grader his "A" math grades. ¶ VIRGINIA JAMES and DELIGHT WILLIAMS bestow on the school an article they have written entitled "How to Slide Through in Three and One-Half Years." ¶ DUD LUZADDER wills to Bob Rice the honor of being an Airedale for another year. ¶ JOAN MADDOX leaves Patty Mahorney to carry on in Shorthand Class. ¶ BARBARA REASONER wills to Anne Harvey a pair of "spurs." ¶ BYRON PURSIFULL leaves a pair of track shoes to Edsel Langdon. ¶ JOAN MURPHY & GAIL THORNBURG will their ability to get along to Frank Kirkpatrick and Jean Lanning. ¶ RICHARD TAYLOR and JOE SCHEIDLER will some of their excess height to Donnie Garver. ¶ RUTH WILSON & RICHARD STROBLE leave together. ¶ ANN REYNOLDS wills her charming personality to her sister, Patty. ¶ JACK PRUDEN leaves his job of being photographer for the "Retro" to some able junior. ¶ JOAN McDONALD & KAY PRICE will their "hooky playing" days to five certain Junior boys." ¶ RUTH STIMSON bestows her ability to get her name in every issue of the "Inkspot" to Marilyn McKee. ¶ FRED SUMWALT bequeaths to Lawrence Willman a recommendation as good ma-

terial for next year's noon league. ¶ RICHARD STROUD wills Ralph James his long legs. Dick says they're a big help when you're in a hurry. ¶ MELVIN TUCKER leaves to instruct the Montpelier boys on "How to Look like Traster in Six Easy Lessons." ¶ ALYCE STOUT leaves her place at the end of the line of flag twirlers to Yvonne Andre. ¶ JIM CLINE says, "Leave me alone." ¶ WANDA WATERS bestows her way of charming the men to Marjorie Russell. ¶ EUGENE NEFF wills to "Sug" Cain his place in printing class. ¶ EUGENE PETTIT and GLEN TWIBELL give Junior Taylor and Edgar Wrestler a sack of corn which they have collected over a period of four years. ¶ WANDA TOMLINSON leaves a can of poster paint to Jean Gosselink. ¶ OMAH JEAN VANHORN wills some application blanks to Taylor U. to anyone who can stand an eight-mile hike every day. ¶ GLADYS CONNER, MIRIAM AMOS, and RUBY MILLER endow Eleanor Scheidler, Rethal Moore and Frances McCrum with the unusual virtue of being ladies in an age of tomboys. ¶ MARY LOU HUFFMAN leaves her journalistic ability to Beverly Thomason.

¶ FRED MEDLER wills his brother, Ernie, an empty box of vitamins to be inhaled twice daily. ¶ OPAL WALLACE wills to Dealie Sullivan a record entitled "Gobs of Love for the Navy." ¶ PATTY McCUNE bequeaths her ability to carry on an aggressive argument to Steve Simmons. ¶ HELEN MARKIN and MATILDA SUTTON honor Betty Ratliff and Esther Dell with their loud, boistrous ways. ¶ JUANITA SNOW bequeaths her beautiful brown eyes upon Fern Lake. ¶ JOYCE MARTINDALE leaves to her brother, Bill, the short walk from the house to the bus. ¶ JOAN KNECHT bequeaths her loud silence to any junior who can be quiet that long. ¶ MARTHA McCAFFERY OWENS and BETTY SORENSON left school last semester. (They were smart enough to do it.) ¶ MARJORY MANNIX wills her way with children to Esther Wikel. They both have the patience of Job.

★

Class Prophecy

By Bill Landis, Ruth Stimson, Keith Gross, Melvin Tucker, Marjorie Houseman, Barbara Reasoner, and Lois June Bowdell.

We were quite fortunate to meet one of our own class geniuses, Bill Musselman, a few days ago after he had completed his marvelous air ship called "Willie's Wacky Rocket." Everyone said the invention would be impossible, but here it was glistening in the sunlight. We were thrilled when he invited us to take a spin or two around the hemisphere! Of course, we couldn't turn down such an exciting experiment, so we were off!

It is Einstein's theory that if you travel around the world from east to west, crossing the International Date Line fast enough, you can go into the future. At first we thought this was only a theory, but the Rocket began shooting into space, a thousand, two thousand, a million, three million, four million miles per hour.

We passed the date line so many times I lost count. Finally, there we were—in the future. After parking the Rocket, we sat to watch those below us. What a life—watching those in our own class of 1945. Here is what we saw and wrote:

¶ MIRIAM AMOS has a wonderful executive position advertising for the Pepsodent Company. ¶ MARJORIE ANDERSON and JUDY BOYLES, the prospective wives of 1945, are now famous career women of New York. ¶ GLORIA ANDRE is writing a book entitled "Fairies and Brownies." ¶ FRANCES BAKER is manager of the DeLux Hamburger Shop in Hartford City. ¶ ALDEN BALLE now boasts the best automobile in town. It really has wings. ¶ VERLIN BANTZ and VERA LEE DAVIS were last seen at the altar. ¶ MAMIE BELL and ANYTA CLARK are president and vice-president, respectively, of the Indiana Bell Telephone Company. ¶ BERNITA BONHAM is now operating her own beauty salon on Park Avenue, famous for her exqusite hair-dos. ¶ JOHN BONHAM and BILL LANDIS have just published the current edition of "Kidnapped." ¶ DUNNIE BOWDELL and JOAN McDONALD are the founders of the "Wolverine Agency, Inc."

¶ JUNE BURNWORTH is running a little grocery . . . Store. ¶ DORA BELLE CHEESMAN is teacher of a fine class of offspring of the 1945 classmen. ¶ GLADYS CONNER and OMAH JEAN VAN HORN are noted missionaries sent from the church of REVEREND SUMWALT. ¶ BILL COOPER is now bat boy for the St. Louis Cardinals. Nice going, Bill! ¶ MARY LOU CREAGER is instructing a class in beginning skating. ¶ ROBERT CROUSE has succeeded

in his first operation . . . cutting a rug. ¶ NELLIE DARDINE and MADONNA JONES are partners in Cronin's Drug Store. ¶ JANET DARST is the supervisor of the night nursery. ¶ MARIAN DAVISON is using her "southern drawl" to advise local-color authors. ¶ JOHN DURR is still puttering around in his little Ford, proving to Mr. Erne that Fords really have that extra something.

¶ ROSEMARY DUTTON and MARJORIE KNOX are partners in Sparky's Cafe. ¶ BARBARA FIELDS, MARJORIE MANNIX and BETTY GARDNER are successful career women as competitors in the 4-H Club. ¶ JOAN FLYNN is occupying her time in certain special "Fields." ¶ RICHARD FRAHM has finished his greatest role as Charles Boyer's successor in the current picture "Gaslight." ¶ VERA LEE GARR is now manager of McFerren's grocery store. ¶ KEITH GROSS and BARBARA REASONER were last seen riding west on horseback. Who was the third, Barbara? ¶ BOB HACKNEY is an inventor. He has invented a new way of making manual labor easier.

¶ BERTA HAMMITT and LOYLE HAYNES have recently made their debut in Carnegie Hall, as "perfect pounders" on the piano. ¶ MARY LOU HUFFMAN is head nurse in charge of anesthetics at the Methodist Hospital. ¶ MARJORIE HUGGINS and WANDA TOMLINSON are writing a column for the "Lonely Hearts" in the local paper. ¶ LOWELL HYDE is caretaker of Hyde Park in New York. ¶ VIRGINIA JAMES is head beauty operator in the "James Beauty Salon," exclusively for redheads. ¶ ROBERT INMAN is still shoveling coal for Willman's Lumber Company; his company has recently purchased him a new harness with brass designing. ¶ PHILLIS KING is president of the Royal Crown Company. Living up to her name, you know. ¶ JOAN KNECHT is publicity manager for the Mills Brothers, in the Knecht Trucking Company.

¶ HOPE LAKE is the owner of the S. & S. Cafe. ¶ RONALD LAMBERT is teaching a class in art. His most outstanding pupil is Walt Disney himself. ¶ DUD LUZADDER reared his own ball team—five blond-haired boys. ¶ TWILLA LYNCH is very much interested in her "Loyle" family. ¶ JOAN MADDOX is manufacturing Johnson and Johnson first aid kits. ¶ MARY MADDOX, JOYCE McGEATH, and JANE WHITAKER now are prominent members of the Ladies Aid Society. ¶ HELEN MARKIN, MARY ANN SEBRING, MARY SUE TATMAN and ALYCE STOUT, the still dazzling blondes, have their own manufacturing company. What's the product, girls (H_2O_2)?

¶ JOYCE MARTINDALE is instructing girls how to be strawberry blondes —without the use of strawberries! ¶ FRED MEDLER is still trying Traster's method of building broad shoulders—with shoulder pads. ¶ BETTY MOORE, and BETTY SORENSON are taking turns in managing the dime store. ¶ JOAN MURPHY and JOANNE SMITH are both still fascinated by a Gail (Not g-a-l-e,

Class Prophecy

By Bill Landis, Ruth Stimson, Keith Gross, Melvin Tucker, Marjorie Houseman, Barbara Reasoner, and Lois June Bowdell.

We were quite fortunate to meet one of our own class geniuses, Bill Musselman, a few days ago after he had completed his marvelous air ship called "Willie's Wacky Rocket." Everyone said the invention would be impossible, but here it was glistening in the sunlight. We were thrilled when he invited us to take a spin or two around the hemisphere! Of course, we couldn't turn down such an exciting experiment, so we were off!

It is Einstein's theory that if you travel around the world from east to west, crossing the International Date Line fast enough, you can go into the future. At first we thought this was only a theory, but the Rocket began shooting into space, a thousand, two thousand, a million, three million, four million miles per hour.

We passed the date line so many times we lost count. Finally, there we were—in the future. After parking the Rocket, we sat to watch those below us. What a life—watching those in our own class of 1945. Here is what we saw and wrote:

¶ MIRIAM AMOS has a wonderful executive position advertising for the Pepsodent Company. ¶ MARJORIE ANDERSON and JUDY BOYLES, the prospective wives of 1945, are now famous career women of New York. ¶ GLORIA ANDRE is writing a book entitled "Fairies and Brownies." ¶ FRANCES BAKER is manager of the DeLux Hamburger Shop in Hartford City. ¶ ALDEN BALLE now boasts the best automobile in town. It really has wings. ¶ VERLIN BANTZ and VERA LEE DAVIS were last seen at the altar. ¶ MAMIE BELL and ANYTA CLARK are president and vice-president, respectively, of the Indiana Bell Telephone Company. ¶ BERNITA BONHAM is now operating her own beauty salon on Park Avenue, famous for her exqusite hair-dos. ¶ JOHN BONHAM and BILL LANDIS have just published the current edition of "Kidnapped." ¶ DUNNIE BOWDELL and JOAN McDONALD are the founders of the "Wolverine Agency, Inc."

¶ JUNE BURNWORTH is running a little grocery . . . Store. ¶ DORA BELLE CHEESMAN is teacher of a fine class of offspring of the 1945 classmen. ¶ GLADYS CONNER and OMAH JEAN VAN HORN are noted missionaries sent from the church of REVEREND SUMWALT. ¶ BILL COOPER is now bat boy for the St. Louis Cardinals. Nice going, Bill! ¶ MARY LOU CREAGER is instructing a class in beginning skating. ¶ ROBERT CROUSE has succeeded

in his first operation . . . cutting a rug. ¶ NELLIE DARDINE and MADONNA JONES are partners in Cronin's Drug Store. ¶ JANET DARST is the supervisor of the night nursery. ¶ MARIAN DAVISON is using her "southern drawl" to advise local-color authors. ¶ JOHN DURR is still puttering around in his little Ford, proving to Mr. Erne that Fords really have that extra something.

¶ ROSEMARY DUTTON and MARJORIE KNOX are partners in Sparky's Cafe. ¶ BARBARA FIELDS, MARJORIE MANNIX and BETTY GARDNER are successful career women as competitors in the 4-H Club.

¶ JOAN FLYNN is occupying her time in certain special "Fields." ¶ RICHARD FRAHM has finished his greatest role as Charles Boyer's successor in the current picture "Gaslight." ¶ VERA LEE GARR is now manager of McFerren's grocery store.

¶ KEITH GROSS and BARBARA REASONER were last seen riding west on horseback. Who was the third, Barbara? ¶ BOB HACKNEY is an inventor. He has invented a new way of making manual labor easier.

¶ BERTA HAMMITT and LOYLE HAYNES have recently made their debut in Carnegie Hall, as "perfect pounders" on the piano.. ¶ MARY LOU HUFFMAN is head nurse in charge of anesthetics at the Methodist Hospital. ¶ MARJORIE HUGGINS and WANDA TOMLINSON are writing a column for the "Lonely Hearts" in the local paper. ¶ LOWELL HYDE is caretaker of Hyde Park in New York. ¶ VIRGINIA JAMES is head beauty operator in the "James Beauty Salon," exclusively for redheads. ¶ ROBERT INMAN is still shoveling coal for Willman's Lumber Company; his company has recently purchased him a new harness with brass designing. ¶ PHILLIS KING is president of the Royal Crown Company. Living up to her name, you know. ¶ JOAN KNECHT is publicity manager for the Mills Brothers, in the Knecht Trucking Company.

¶ HOPE LAKE is the owner of the S. & S. Cafe. ¶ RONALD LAMBERT is teaching a class in art. His most outstanding pupil is Walt Disney himself. ¶ DUD LUZADDER reared his own ball team—five blond-haired boys. ¶ TWILLA LYNCH is very much interested in her "Loyle" family. ¶ JOAN MADDOX is manufacturing Johnson and Johnson first aid kits. ¶ MARY MADDOX, JOYCE McGEATH, and JANE WHITAKER now are prominent members of the Ladies Aid Society. ¶ HELEN MARKIN, MARY ANN SEBRING, MARY SUE TATMAN and ALYCE STOUT, the still dazzling blondes, have their own manufacturing company. What's the product, girls (H_2O_2)?

¶ JOYCE MARTINDALE is instructing girls how to be strawberry blondes —without the use of strawberries! ¶ FRED MEDLER is still trying Traster's method of building broad shoulders—with shoulder pads. ¶ BETTY MOORE, and BETTY SORENSON are taking turns in managing the dime store. ¶ JOAN MURPHY and JOANNE SMITH are both still fascinated by a Gail (Not g-a-l-e,